OUR PHONE NUMBERS
Business Office—206
News Office—205
Always At Your Service

The Coshocton Tribune
AND TIMES-AGE

THE WEATHER
OHIO—Mostly cloudy tonight and Tuesday, local showers. Little change in temperature.

FULL INTERNATIONAL NEWS SERVICE NEWS REPORT

CIRCULATION BOOKS OPEN TO ALL

VOL. XV, NO. 266. MONDAY AFTERNOON, JUNE 2, 1924. THREE CENTS

FARMERS FORM COUNTY TAX LEAGUE; COMMITTEE CHOSEN TO OUTLINE PLANS OF WORK

Three Men from Grange and Like Number from Farm Bureau Are Appointed

Organization of a Coshocton-co tax league has been effected, thru appointment by the heads of the Coshocton-co Farm Bureau and the Coshocton-co Pomona Grange, of committees of leading Coshocton-co farmers.

Composing the farm bureau committee appointed by E. C. Darling, president of the Coshocton-co Farm Bureau, are Irwin Porteus, of Tuscarawas-tp, R. L. McKee, deputy county auditor, of this city, and H. B. Lee, of Perry-tp.

On the grange committee appointed by Harry B. Lee, master of Coshocton-co Pomona Grange, are G. T. Vinsel, of Franklin-tp, W. O. Martin, of Mill Creek-tp, and R. E. Van Winkle, of Perry-tp.

The joint committee, as the Coshocton-co Tax League, will meet at an early date and outline plans for work to be undertaken, in cooperation with Coshocton-co officials. As a part of the work of the league, records of sales of farm and city property will be kept.

Altho tax leagues have been at work in some other counties of the state for several months the movement was proposed in this county at the April meeting of the Coshocton-co Pomona Grange, when State Grange Master Harry A. Caton recommended that such a league be formed. At present only the committees from the county grange and farm bureau compose the league, but it is understood that later, some of the county officials as well as representatives of other organizations will join with the farmer members.

The object of the league is, it is understood, to investigate conditions in this county, thru the keeping of records of actual real estate sales, and to ascertain apportionment of tax expenditures, in an effort to determine whether reappraisal of property or tax reforms are advisabel in this county.

Day Takes Ride and Ends Up in the City Prison

Paul Day, Coshocton, was arrested Sunday afternoon for intoxication while returning from a horse back ride on the Coshocton-Canal Lewisville road. The arrest was made by Officer Robert Hagans.

Day had procured the horse from the Jack Wolfe livery stable at the rear of the mayor's office early in the afternoon and from there he rode toward Canal Lewisville.

His queer actions were noticed by several, and when he returned Officer Hagans helped him from his mount. He wilted into the officer's arms and was put in the jail to sleep it off.

He had not yet been given a hearing at 3 o'clock Monday.

Engineers Plan Farm Light and Water Systems

Virgil Overholt, rural engineer in the extension department of Ohio State University, will come to Coshocton, Friday, June 6, to assist County Agent G. C. Musgrove in planning farm water and lighting systems for several Coshocton-co farmers.

Water systems will be planned for G. S. Kirch, of Tiverton-tp, George Holderbaum, of Lafayette-tp, and James McConnell, of Washington-tp, and a light and water plant will be planned for Walter Porteus, of Lafayette-tp.

Mrs. Philip Haas Dies, Barberton

Word was received here Monday concerning the death of Mrs. Philip Haas at her home in Barberton. Her death occurred Saturday night as the result of a fall some time ago.

There are surviving one daughter here, Mrs. M. B. Little, 404 south Third-st. Mr. and Mrs. Little expect to leave for Barberton Tuesday to attend the funeral.

KAIL PAYS $500 FINE

Changes Plea to Guilty Following Arrest on Charge of Manufacturing Liquor

A fine of $500 and costs for possessing intoxicating liquor was paid to Mayor Harry B. Heaton by Charles Kail of Franklin-tp after changing his plea to guilty.

Kail was arrested last Wednesday evening after officers had raided his home near Blue Row, destroyed four barrels of mash and three stoves and confiscated a 15-gallon still and some corn liquor.

When arraigned before Mayor Heaton at that time he pleaded not guilty to two charges, possessing and manufacturing. His trial was set for Tuesday, June 3. After he had given $1,000 bond he was released.

James L. Bantum Dies Monday at Home at Warsaw

James L. Bantum, aged 68, who resides in Bethlehem-tp, near Warsaw died at his home Monday morning at 10:30 o'clock from uremic poisoning.

He was born and reared in Bethlehem-tp.

On October 23, 1879 he was united in marriage to Marinda Frederick. She preceded him to the grave in December, 1920.

Five children were born to this union. One died in infancy. The following four survive: R. C. Bantum, Warsaw; Mrs. Alonzo Wheatcraft, of Barberton, O.; H. D. Bantum, of Cleveland and Mrs. Perry Huston, of the late residence.

The most of his life was spent near Warsaw.

One brother, Charles J. Bantum, of Warsaw and the following sisters, who live in this city, survive: Mrs. John Randles, Mrs. Rolla Cochran, Mrs. James Richison and Mrs. Ida Funk.

Funeral services will be held Wednesday afternoon at 2 o'clock at the late residence in charge of the Rev. R. J. Werner, pastor of the Warsaw Presbyterian church. Interment will be made in the Valley View cemetery.

Shearn Boy is Still Living tho Back is Broken

A little improvement was shown in the condition of Edward Shearn, 14, of Conesville, who is confined to the City hospital suffering from a broken back as a result of being struck by a falling roof in a mine, near Conesville last week.

An operation was performed upon him Saturday by Dr. J. W. Shaw, Dr. J. G. Smailes and Dr. E. C. Carr.

Dies Instantly in Plunge from Fifteenth Story

COLUMBUS, June 2. — Instant death resulted when David C. Thomas, 67, retired coal operator, leaped, or fell, out of a window on the fifteenth floor of the building at 8 East Broad-st, opposite the statehouse, shortly before noon today.

Thomas who is said to have been in ill-health, fell from a window in a vacant office room, into a blind alley, nearly every bone in his body was broken.

CHILD MASHES HER FINGER IN DOOR

Celia, aged 4, daughter of Mr. and Mrs. John Gilgannon, East Walnut-st, mashed the nail on her left middle finger Monday afternoon when she caught it in a swinging door at her home.

Dr. Edmund Cone was called and removed the nail. The injury was painful.

MARRIAGE LICENSE

Milton R. Leadroch, 26, laborer, Canton, Ohio, Flaro Limbach, 24, daughter of Valentine Limbach, Coshocton. Rev. Braun.

Will Hold Institute at Roscoe

Annual Meeting of W. C. T. U. Will Be Held Thursday in M. E. Church

PROGRAM ARRANGED

Ten County Unions Expected to Send Representation of About 200 Members

The program, and other preparations for the annual institute of the Coshocton-co Women's Temperance Union, which will be held this year in the Roscoe M. E. church, Thursday, June 5, had been completed Monday.

The institute will last thruout the day, being divided into three sessions. Ten unions with 400 members will be represented at the meeting, and the members will take part in the program.

An attendance of 200 persons is expected. Papers and discussions on a great variety of subjects of interest to the organization are included in the program.

The morning session will open at 9:30, the afternoon session at 1:30 and the evening session at 7:30.

A copy of the complete program,

(Continued on Page Six)

CAR PLUNGES OFF OF ROAD; ONE INJURED

Herman Barclay and Emerson "Bruno" Clark, the latter of 667 John-st, went over the embankment on the Warsaw road Saturday night in an auto in almost the same spot where another Ford roadster went over, driven by Mr. Deeds, of Sugarcreek, Decoration Day.

The accident occurred near the McConnell barn, near the crossroad which leads to Prairie Chapel church.

Barclay was slightly bruised but not serious. Clark was not hurt. Dr. J. G. Smailes attended Barclay.

Illegal to Use Auto Money for Bridge Repair

COLUMBUS, June 2.—No part of the portion of the motor vehicle license tax going to a municipality may be expended in the maintenance and repair of bridges and vidaucts, Attorney General Crabbe has held in an opinion made public today.

He ruled that the bridges are viaducts and not "parts of streets" and to use the money for their repair would violate the general code provision that such funds be used only for maintenance and repair of public roads, highways and streets and for no other purpose.

In other opinions announced today Attorney General Crabbe held that "a sheriff cannot be legally paid compensation in addition to his regular salary as court bailiff," and that officers nominated by the mayor of a city and rejected by council have no definite term of office and quo warrante proceedings are not necessary to remove them.

Charges Against Trio Withdrawn

All liquor charges preferred against Jake Holmes and William Carpenter, who live in an alley between East Main-st and Chestnut-sts, and William Thompson, East Main-st who were arrested several days ago and faced Justice D. W. Bassett, were withdrawn from that court Monday by Charles Ross, near Tyndal, according to Justice Bassett.

Seven charges in all were preferred against the three men. The charges were for being intoxicated, operating a car while intoxicated and possessing intoxicants.

Their arrest followed on May 17 when their automobile, said to have been driven by Holmes and in which Carpenter and Thompson rode, ran into Ross' car which was parked in front of the Tyndal store.

Their trial was to have been this afternoon.

21 CHILDREN BURN TO DEATH IN SCHOOL FIRE

LOS ANGELES, June 2.—Bodies of 21 children and two adults had been taken from the ruins of the Hope Development School for subnormal girls at Plaza del Rey, 18 miles from here, today, following a fire last night which completely destroyed the institution. Nineteen girls and two firemen are undergoing treatment in a hospital at Santa Monica.

The fire originated in the top floor of a three story frame dormitory, where inmates are believed to have been playing with matches.

Mrs. Drew Thomas, 58, the head matron, formerly of Columbus, Ohio, is among the victims that have been identified

The nineteen girls were injured when they were either thrown from the building by rescuers, or jumped. The two firemen were burned when they came into contact with a high tension electric wire.

The fire broke out shortly after the girls had retired at nine o'clock. Many of them were still in their beds when the first fire apparatus arrived, and many perished there.

The school was a private institution.

TEN KILLED, MANY INJURED IN WRECK ON WABASH R. R.

ST. LOUIS, June 2.—Harry Eisemann prominent St. Louis manufacturer, who was injured early today in the Wabash wreck at Williamsport, Ind., died in a Lafayette, Ind. hospital later, according to messages received by members of his family here.

Eiseman's death brings the death toll of the wreck to nine.

George Korsmo, St. Louis, died from injuries received in the wreck and the body of an unidentified man was found.

WILLIAMSPORT, Ind., June 2.—With a dozen of the more seriously injured in hospitals here and at Danville and Lafayette, lingering between life and death, the total taken by the collision of a fast Wabash passenger train and a freight at a siding here early today was definitely placed at ten.

Most of those injured, whose condition is serious, were scalded by the live steam which poured thru the windows of the shattered Detroit Pullman from the freight locomotive.

The death list was increased to its present figure thru the death in a Lafayette hospital of Harry Eisemann, prominent St. Louis manufacturer.

Only one of the victims, a man is still unidentified.

President J. E. Taussig, president of the Wabash, who was in his private car attached to the wrecked train, took charge of the work of rescue, then turned his atten-

(Continued on Page Eight.)

Officer Finds Hidden Liquor with Fishpole

When a Zanesville officer cast a fishing line into the Muskingum river from the deck of a houseboat which he had just aided in searching Sunday morning, he "caught" and successfully landed eight pints of corn whiskey. The houseboat is said to belong to a former Coshocton man.

The boat was anchored in the Muskingum river near Zanesville. Officers went to search the boat after they had received a tip that there was liquor on it, from a man charged with driving an automobile while intoxicated, in Dresden.

Thoro search of the boat revealed no liquor. Then one of the officers picked up a fishing pole, equipped with hook, sinker and line, and begin trolling around the edge of the boat. He hooked a heavy trot line, and when the end of it was pulled in a burlap sack with eight bottles of liquor was found tied on the end.

The occupant of the houseboat, a man named Porter, who is said to have formerly resided in Coshocton, was taken into custody, and will be tried in the Dresden court.

Attend Funeral Services Sun. for C. H. Baker

Mr. and Mrs. Clayton Loos, 438 north Tenth-st, were in Dresden Sunday where they attended the funeral services of the latter's brother Charles H. Baker, aged 68, who died Friday afternoon.

His death was due to complications.

Funeral services were held yesterday afternoon at the late home in Dresden.

Sen. LaFollette Proposes Recess

WASHINGTON, June 2. — Efforts of Republican leaders to get congress to agree to an adjournment on June 7 were temporarily upset this afternoon when U. S. Senator Robert M. LaFollette, moving with a spectacular suddenness, offered a resolution in the senate calling for a recess of congress from June 7 to July 9.

ACCIDENT VICTIM IS STILL UNIMPROVED

Mrs. Charlotte Wright, South Ninth-st, was still unimproved at the City hospital, Monday, where she has been confined for the past several weeks suffering from two broken legs as a result of being struck by an automobile.

Liquor Found in Gilmore's Auto; Jailed

Charles Gilmore of Coshocton was arrested Sunday afternoon by Officer George Fretague, Sheriff Ernest Darr and Deputy James Stuart, at Coshocton Lake Park. Gilmore was said to have been slightly intoxicated at the time, and when the officers searched his car three quarts of corn liquor were found.

Gilmore was given a hearing before Mayor Harry B. Heaton at noon Monday. He pleaded guilty to a charge of transporting intoxicating liquor and was fined $200 and costs. He was unable to furnish this amount and was returned to the jail.

A Ford runabout driven by Gilmore was confiscated and will probably be disposed of according to law.

Railroad Bill is Withdrawn

WASHINGTON, June 2. Believing that there was no chance of congress acting at this session on his bill to abolish the United States Railroad Labor Board, Representative Barkley, Democrat of Kentucky, today withdrew the measure from further consideration.

DESTROY "DEATH RAY" IS KREISLER'S ADVICE

BY S. D. WEYER
Copyright 1924 by I. N. S.

On Board Liner Relaiance Bound for Hamburg, June 2—Fritz Kreisler, famous Austrian violinist, in an exclusive statement to International News Service today suggested that a movement be undertaken to induce the inventor of the so-called "death ray" to sell his secret to an international body of trustworthy men and women who will then destroy it so it can never be used in war time.

After reading the news radiograms that nations were bartering for use of the "death ray" Kreisler showed deep emotion over its dreadful possibilities in event of future war.

"I would be willing to undertake a monster benefit performance in New York, giving all the proceeds as the nucleus of a fund to eliminate this pernicious scourge of mankind,' said the musician.

"If money is the chief lure of inventors, then by all means, let the people raise a fund that would make all governments look small in comparison. I suggest that the invention be purchased and then destroyed for all time."

Kreisler pointed out that he is not a scientist, but he said he believed the "death ray" could be used to help open up unexplored regions in Brazil along the Amazon river, which would contribute untold riches and resources to civilization.

"Certainly, all nations should sign a solemn covenant, pledging themselves never to use this torturesome weapon to destroy human life," he declared.

Slayers of Franks Boy Face Death

Murder Indictments Will Be Asked by State—$25,000,000 Involved in Legal Battle

DEFENSE ASKS RELEASE

Alienists Declare Sanity of Pair Can Be Proved, Checkmating Insanity Plea

BY LARRY SMITH

CHICAGO, June 2—Wheels of the justice mill thru which the state's attorney expects to grind out death sentences for two millionaires' sons started whirring today.

While the coroner's jury met to determine the manner in which 13-year-old Robert Franks met his death, the state marshalled the array of evidence on which it will ask murder indictments against Nathan E. Leopold, Jr., and Richard A. Loeb, his confessed slayers.

"Killers for a thrill" the youths termed themselves in their own admissions. They confessed that the kidnaping and slaying of the Franks boy were conceived in "a spirit of adventure."

Machinery for the defense, also, was in motion with the applica-

(Continued on Page Seven)

WORKMEN AT BLOOMFIELD SUE FOR PAY

The Salem Oil and Gas Company, the West Elizabeth Oil and Gas Company, the North West Oil and Gas Company, and Alexander Salvatori are made defendants in two attachment suits started in common pleas court recently to satisfy claims of J. A. Croup and Harmony Treece, Bloomfield man.

Croup's claim is for $995.71 and $50, the probable costs of the case. Treece claims $607.50 and $50 costs. The claims are said to have been made for labor performed by the men in the Bloomfield oil fields.

Ebie Elected to State Committee of Disabled Vets

Norman Ebie, of this city, was elected as one of the members of the executive committee of the Disabled American Veterans of the World War at a convention held last week in Piqua. Aubrey Wendt, of Akron, formerly of this city, was also elected as a member.

Mr. and Mrs. Ebie, Mr. and Mrs. Jacob Reiss and Frank Klingler, all of this city attended the convention. Ebie and Klingler were delegates from the local chapter to the convention.

The following state officials of the D. A. V.'s were elected: Dr. Herbert Brown, Cincinnati, commander, Carr, of Dayton, first vice-commander; Samuel Kaser, second vice-commander; Ebie, Coshocton; O'Conner, Toledo, Hillbridge, Dayton; Parcell, of Piqua and Wendt, of Akron were elected to the executive committee.

The purpose of this committee is to report all claims by the veterans. Claims not satisfactory will be reported to this committee All claims in this district will be taken care of by Ebie and forwarded to the state commander at his headquarters in Cincinnati.

New Farm Relief Plan is Offered

WASHINGTON, June 2 — A new farm relief proposal was offered the senate this afternoon in a bill by Senator Stanley, Democrat, of Kentucky, slashing tariff rates fifty per cent upon all products exchangeable for farm crops.

The bill was accompanied by a resolution giving the president authority to invoke the cheaper tariff rates whenever agriculture faced an economic crisis.

MAJOR OPERATION

A major operation was performed upon I. M. Beal, of Newcomerstown, Monday. The operation was performed by Dr. J. W. Shaw, Dr. E. M. Wright and Rr. E. V. Berry, of Newcomerstown.

CONGRESSIONAL HOPPER FULL AS FINAL WEEK IS STARTED; ADJOURNMENT IS UNCERTAIN

Mass of Important Legislation Will Be Uncompleted Unless Filibuster Materializes

BULLETIN

....WASHINGTON, June 2.—..While Senator Robert M. Lafollette, the insurgent leader, was making plans at one end of the capital to block the scheduled adjournment of congress this week, the house of representatives voted this afternoon to wind up the session at 7 p. m. next Saturday, June 7.

By WM. K. HUTCHINSON

WASHINGTON, June 2. — The sixty-eighth congress entered the last scheduled week of its first session today facing an almost unsurmountable barrier of unfinished legislation.

Two courses were open to administration leaders. The first was to close shop next Sunday noon, abandoning the legislative jam, and go home with the bonus and tax reduction bill as their outstanding achievements. The other was to wade thru a ponderous program at top speed, enac tthe desired legislation and adjourn with all factions pacified. The latter, however, was a superhuman task, to all appearances.

Because the first course was the most likely intent of administration leaders, threats of a filibuster were heard from factions which hoped to force enactment of their pet measures. The success of any filibuster depended, tho, on the attitude of U. S. Senator Robert M. Lafollette, Republican, of Wisconsin, who has wielded a tremendous

(Continued on Page Eight)

MAY RAINS TOTAL 5.78

Weather Observer's Report is Given; Temperatures Were Far Below Normal

May was the wettest month of the year. With the exception of Monday, May 26, it rained somewhere in the county every day during the entire month.

The total precipitation for the month was 5.78 inches according to figures submitted by the local weather observer, George Leonard Bridge-st.

The rain delayed plowing.

May was a cool month, with temperatures far below normal.

The highest temperature for May was 88 on May 8. The lowest temperature was 35 on May 5.

Boy's Slayers Were Abnormal Doctors Think

NEW YORK, June 2.—"Abnormality" prompted the murder of thirteen-year-old Robert Franks by Nathan F. Leopold, Jr., and Richard Loeb, New York doctors declared today, discussing the slaying.

"Precocity in youngsters is often an indication of subnormalty and I have serious doubts as to the mental condition of these boys" said Dr. Bernard Saches, specialist in nerve disorders.

"Undoubtedly they were abnormal" said Dr. Max Schlapp, professor of neuro-pathology and director of the children's court clinic "I believe Lepold and Loeb told the kidnaping story to cover the murder. They, probably, killed the Franks boy to stop his struggling."

"To say that the money of the parents and the consequent independence of the boys had something to do with the crime is ridiculous," said Dr. A. A. Brill, psychiatrist. "A life history, probably, will show the Leopold and Loeb boys were always abnormal. Altho the boys had been reading literature on the subject of abnormality that would not explain the crime." said Dr. George H. Kirby, supervisor of mental cases at Wards Island.

"I would look for motive in their abnormal minds.

"A crime of this sort seldom is committed on the impulse of the moment.

"It usually is in the mind of the person for a long period, so long that it becomes an obsession."

Analyzing the two boys personalities Dr. Schlapp said that Leopold "undoubtedly was the leader. He dominated Loeb. Leopold's picture shows he possessed considerable self-esteem This type usually is cruel. He loves to pose and be placed in a position of exaggerated importance, unmindful of the circumstances, be they laudatory, or evil."

Final Plans for Prohibitionists' Meet Being Made

COLUMBUS, June 2 - Leaders of the National Prohibition party, the nominating convention of which is to be held here June 5 and 6, were expected to arrive here today to begin charting the course of activities.

Preliminary to the convention, a group of state and national leaders of the Prohibition party is scheduled to hear several noted speakers Wednesday on subjects relative to the convention. Committees, also, will be appointed Wednesday by Dr A. S Watkins, Cincinnati, temporary chairman.

H. P. Faris, Clinton, Mo is to deliver the "keynote" address, after which the party will nominate candidates for president and vice president and shape a party platform.

FIRE VICTIMS ARE AIDED BY FRIENDS

Mr. and Mrs. Oliver Crowther, who lost their home by fire some time ago, were the recipients of many useful household articles from their neighbors, at a shower held at the home of Mr. Crowther's father, Perry Crowther, recently.

The Crowthers will rebuild their residence within the near future, they announced.

One Killed in Auto Accident Driver is Held

COLUMBUS, June 2. — Police said today a manslaughter charge may be filed against Andrew Fulski, 21, driver of the automobile which crashed into a ditch near here late last night, resulting in the death of Joseph Paul, 21, a companion. Two other young men, who were riding in the death car, were held with Fulski. His companions said Fulski was intoxicated and insisted upon driving, according to police.

M'Cullough Back from Convention

Principal H. L. McCullough, of the local high school, has returned home from Columbus, where he attended the meeting of the board of control of the state athletic association, Saturday night

The committee of state principals which met with board of control Saturday were: Mr. McCullough, Principals Ferguson of West High, Akron; Whinnery, of the Sandusky, O. schools; Maheffey, of South High, Columbus and Roe, of the division of athletics in Cleveland

The committeemen and board of control held their meeting at the Deshler Hotel. They created an office of a high commissioner in athletics, but the commissioner has not been named. His duties will be simlar to those of the commissioner in the Big Ten Conference.

He will receive all athletic protests and give an immediate decision His word will be final. The commissioner will also deal with the eligibility end of athletics. When the commissioner takes office this will do away with the six district boards. One man will be elected from each district and sit on the board of control and each district man will be responsible for his own district

It was advised by the principals at this meeting that each district man be in charge of his respective high school athletics, is the understanding

They also discussed putting the legislative control of athletics in the power of the association, thus giving them power to make new rules. The former method employed was by referendum.

MOORE GROWS WEAKER

Frank Moore, Sr., who is confined to the home of his son Frank Moore, Cambridge-st, was slightly weaker, Monday afternoon, was the report.

Mr Moore is suffering from the effects of two strokes he suffered last Thursday and Friday. Slight hopes are being held out for his recovery.

NewspaperARCHIVE®
NewspaperARCHIVE®

W. Va. Election Contests Being Cleared Slowly

CHARLESTON, W. Va., May 31.—Clearing up of contests for minor offices on which returns being compiled slowly, were the only open items today in connection with last Tuesday's primary.

Gore is maintaining a lead of 5,000 votes over England, with virtually no chance for the latter to overcome him. According to an analysis of returns Goff has been nominated by the Republicans for U. S. senator by an overwhelming plurality. With Chilton leading Mrs. Brown in the Democratic race by more than 9,000, his nomination is virtually assured.

Lee was leading Cummins for attorney general by slightly more than 4,000.

Fisher's lead for Democratic nomination for governor had reached a point where he was safe with more than half of the precincts in. Mrs. Donald Clark, of Huntington, is leading her nearest competitor for secretary of state in the Democratic race by 2 to 1, with Sweeney far ahead for attorney general.

Railroad Stocks Rise, Industrials Slump Slightly

NEW YORK, May 31.—The average level of 20 representative railroad stocks rose $1.20 during May, standing at $61.62 at the close of business Thursday night compared with $60.42 on April 30, according to compilations made by International News Service today.

On the other hand a drop of $.38 occurred in the average price of 20 representative industrial stocks in the same period. From $77.27 on April 30 it advanced to $79.13 on May 7 which was the high point for the month. From this figure it declined irregularly and stood at $76.89 at the end of the present month.

Justice Fires Back at Crabbe

COLUMBUS, May 31.—Pointing out that no Ohio justice has been found guilty of crime in office, A. B. Correll, Canton, president of the Association of Justices of the Peace and Constables of Ohio, in convention here today replied to Attorney General Crabbe's attack upon justices' courts growing out of liquor law enforcement.

Correll demanded to know "if these allegations against justices are true, why has no formal charge been made against any justices?"

Try a Tribune Class Ad.

JCPenney Co. 475 DEPARTMENT STORES

Everything to wear for Men, Women and Children

We Save You Money

No More Road Shocks

Don't hit the roof, Ride comfortably, easily and smoothly over the roughest roads. Lincoln Shock Absorbers will positively make your car, any car, much easier riding.

SMITH AUTO & SUPPLY COMPANY

"Friends of the Motorists"

LINCOLN SHOCK ABSORBERS

Summer Wearing Apparel

For Men and Young Men. Quality Goods at Fair Prices.

Swihart-Rice

"The Store of Better Things For Men and Boys."

AFTER BABY WAS BORN

Back Weak and Painful. Mrs. Miller Benefited by Taking Lydia E. Pinkham's Vegetable Compound

Rotan, Tex.—"I am writing to let you know how I have been benefited by taking your medicine. After my second baby was born my back was weak and hurt me continually, so I thought I'd try Lydia E. Pinkham's Vegetable Compound as I had read so much about where it had helped so many women. I had been bothered with my back for over a year, and it would hurt me until I could not do my work, which is keeping house for three and cooking and washing dishes. I tell all my friends if they have any kind of female troubles to give Lydia E. Pinkham's Vegetable Compound a trial. You may use this testimonial if it will help any one."—Mrs. C. R. Miller, R. F. D. No. 1, Box 76, Rotan, Texas.

In a recent country-wide canvass of purchasers of Lydia E. Pinkham's Vegetable Compound over 121,000 replies were received, and 98 out of every 100 reported they were benefited by its use. For sale by druggists everywhere.

Follies Actress Appears Against Noted Comedian

NEW YORK, May 31.—Beautiful Imogene Wilson, "Follies" beauty, made good her promise to appear in court against Frank Tinney, nationally known comedian, charged with assaulting her, "even if she had to be carried in," when Tinney appeared for arraignment and examination in the West Side court today. Magistrate Henry Goodman adjourned the case until next Friday when lawyers for Tinney said they were not ready.

Not only was Miss Wilson carried both into and out of the court, but her colored maid, much heavier, also was carried.

Both she and the maid had to be assisted from the cab and when it was learned the elevators were undergoing repairs, both were carried up stairs.

Miss Wilson wore a heavy brown satin coat and a small hat. A slight limp was noticeable as she stepped from the car. The maid, who, attorneys for Miss Wilson said, would institute a civil suit against Tinney, limped also.

Tinney's lawyers told reporters they would attempt to show that Miss Wilson attended a theatrical performance Wednesday evening last, the night after Miss Wilson says Tinney attacked her.

Salesmen Meet at Cleveland

CLEVELAND, May 31.—The four day convention of the grand Council of Ohio of the United Commercial Travelers of America ended today and the newly elected officers began functioning in their new duties.

Business conditions, selling and credit were discussed at length during the convention. It was forecast there would be a sharp increase in selling for the coming year.

Newly-elected officers include: E. W. Kite, Urbana, grand counsellor; R. F. Somerville, Dayton, grand secretary; Harry Heskett, Zanesville, grand treasurer.

The convention for 1925 will be held in Springfield, Ohio.

Foreign Demand Spurs Rubber Market in U. S.

WASHINGTON, May 31.—The upward trend in rubber exports continued during April, owing principally to the demand for tires from foreign markets, the department of commerce announced today. The value of foreign shipments in rubber amounted to $3,412,170 last month as compared with $3,365,709 in March, the report shows.

A new can opener is provided with a clamp to hold a can while its knife is revolved so that the tin is not touched by the hands.

SUMMER SCHOOL

You may study any business subject or subjects you want. Tuition rates most reasonable to be found anywhere. Register now for the Summer Term.

COSHOCTON BUSINESS COLLEGE"

Supply Your Entire Summer Needs From the Piece Goods Specials Listed Below

Ransom's

Coshocton's Busiest, Best Store

The Pictures Show 3 of 17 Different Ways in Which 'One Hour' Dresses Can Be Made

Can You Make a Dress in an Hour?

This Book of Instructions Free!

Every woman attending the "Hour Dress" demonstration will be given a copy of this booklet, containing complete instructions, telling by word and graphic step-by-step pictures, just how to make the "Hour Dress."

It shows all the 17 styles you can make in an hour or less, by this special plan and will be given away with our compliments.

Plan to attend these demonstrations to be held every day this week at 10 A. M. and 2 P. M. and by all means take advantage of the special sale prices in force and also the special offer of having these dresses made to your measure for only $1.00.

Booklets will be mailed to out-of-town customers upon request.

Investigation shows that very few women have this ability, so we have arranged, through the Woman's Institute of Scranton, Pa. to show every woman in this vicinity how simple it is to make attractive, stylish dresses in one hour or even less. This will be done by means of a special

"Hour Dress" Demonstration At Our Store Every Day This Week at 10 A. M. and 2 P. M.

This demonstration will be conducted by an experienced local woman and each step in the making of the "Hour Dress" will be clearly shown, so that even the mere beginner or amateur home-sewer will be able to Fashion attractive Frocks in a very short time. Finished garments will be on display, and if you do not care to do your own sewing

We will Take Orders For 'Hour Dresses' At a Charge of Only $1.00

the only provision being that the materials used must be purchased at our store. This will be a very easy matter, however, for we will feature the most elaborate piece goods display of the entire season and

These Specials Will Be On Sale:

A "One Hour" Dress Made with Apron Front

40 inch Canton Crepe $2.98 Yd.
Our heaviest quality in a complete range of street and sport shades. Special $2.98 yard.

36 in. Silk Tricosham $1.98 Yd.
New fancy stripe and plaid patterns in a good variety of staple colors. Special $1.98 yard.

36 in. "Congo" Crepe $1.29 Yard
A knitted silk in many new colors as well as black and white, and suitable for most every purpose. This is one of the sale's biggest features at only $1.29 yard.

36 in. Silverette Crepe $1.69 Yd
A new crepe weave, silky finish in a variety of beautiful shades. Special $1.69 yard.

Finest Ratine Suitings $1.69 Yd
Novelty weaves and patterns in new colors.

Fast Color Ginghams 53c Yard
These are 32 and 36 inches wide and are guaranteed not to fade under any condition or for any reason whatsoever. A complete variety of plain shades and small, neat figured patterns in all colors. Extra special 53c yard.

Fine Ric Rac Braid 22c Bolt
6 yard bolts in every wanted color. Special 22c bolt.

Finest Bias Tape 15c Bolt
6 yard pieces, cambric finish in all wanted colors.

Fancy Voiles 39c, 48c, 89c Yd.
These are in all sorts of printed designs and drawn effects and come in a most complete assortment of colors. A big variety at each price.

40 in White Checked Lawn 42c
This comes in various sized woven checks for children's wear, etc. Special 42c yard.

Fancy Ratine Suitings $1.37 Yd
36 and 40 inch Raines in new nubbed plaid patterns, gray and tan. Special $1.37 yard.

New Laces, Trimmings, Etc.
New val laces, bands, beaded ornaments, plaited rufflings, etc., are now ready in complete assortments for trimming your Summer frocks. Popular prices prevail throughout the entire showing.

Fine Tatting Edge 12c Bolt
3 yard bolts, white and wanted colors.

Fancy Ric Rac Braid 12c Bolt
3 yard bolts, fancy colored designs.

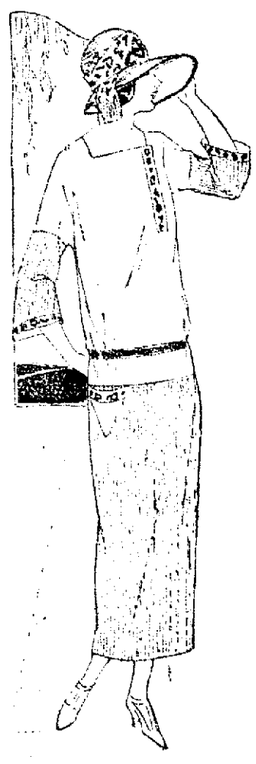

A 'One Hour' Dress Made of Two Materials.

40 inch Crepe Classique $2.98 Yd.
A new corded weave, in white, black and colors, beautiful quality. Special $2.98 yard.

40 in. Satin Charmeuse $2.29 Yd.
Heavy, lustrous quality in navy, brown, black, etc. Extra special $2.29 yard.

32 inch Fine Dress Ginghams 28c Yd.
Extra fine weave in pretty, clean-cut patterns and fast colors. Our regular 35c quality. Special 28c yard.

36 in. Tric-Chenille Silk $2.98 Yd.
A new sport weave in very pretty shades, attractive stripe pattern. Special $2.98 yard.

Finest Sport Silks $3.49 Yd.
Entirely new plaid designs in sport effects.

40 inch Printed Silks $3.49, And $3.98 Yd.
Heavy crepe weaves and a big variety at each price in desirable patterns for blouses or complete costumes.

36 inch "Maleta" Crepe $1.59 Yd.
A knitted silk in several colors.

Printed Silk & Cotton Crepes $1.39 Yd.
Yard wide in several pretty patterns.

Fancy Silk Skirtings $1.98 Yd.
Sport stripes in tan, gray, white and black. Yard wide, special $1.98 yard.

40 inch Silk Crepe de Chene $1.89 Yd.
Heavy quality in every desirable color.

40 in. Crepe Back Satin $3.49 Yd.
Regular $3.95 quality in good colors.

Changeable Taffeta Silk $1.98 Yd.
Yard wide, several pretty colors.

32 inch Fine Dress Ginghams 24c Yd.
Big assortment of styles and colors in a quality that will wear well and wash without fading. Extra special 24c yard.

Satin Faced Canton Crepe $3.49 Yd.
Heavy quality, 40 inches wide, regular $3.95 grade.

There Will Be Other Specials Not Listed Here. Look For the Sale Signs!

Ransom's

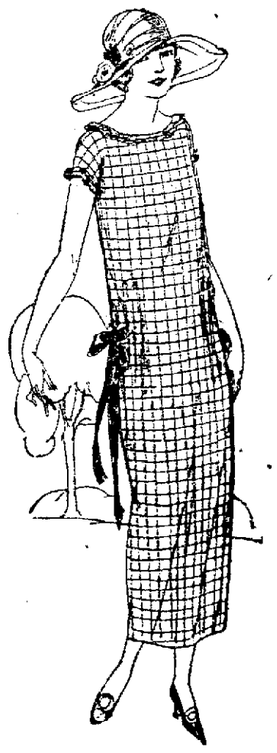

A 'One Hour' Dress in Straight Line Effect.

NewspaperARCHIVE®

REGULARS TROUNCE BARNESVILLE HILLTOPPERS, SCORE 6 TO 1

Rasnick Pitches Team to Victory; Coshocton Goes into Second Place

Big Bill Rasnick pitched the Coshocton Regulars into second place in the Eastern Ohio League when he tamed the Barnesville Hilltoppers at Lake Park Sunday afternoon by a score of 6 to 1.

The touted hardhitting Hilltoppers failed to solve Rasnick's offerings thruout the nine innings. The only batter who outguessed Rasnick was J. Conner and he got a home run, the only score Barnesville made. Conner, Howard, Bero and Stricker each got one hit off the big Akron hurler.

The Regulars started their attack on "Lefty" Westerwick in the first frame but as luck would have it, he retired the side without causing any serious damage. Clancy led with a double to right center. Atchinson sacrificed him to third. Evans fouled out to the catcher and Storch fanned, retiring the side.

With two down in the last of the third, Coshocton slipped a pair of runs across the pan on three consecutive hard hits. Clancy singled and tallied from first base on Atchinson's double to right. Atchinson romped home on Evans' sharp bingle. Evans was out at second base.

The locals eased over another counter in the sixth. Clancy hit a triple to deep center. He scored on Atchinson's double. At this moment Westerwick was derricked and replaced by Ed. Wells, Barnesville's ace and now the property of the Detroit Tigers. Wells succeeded in preventing any further scoring in that inning by fanning Evans and Storch and forcing Greber to fly out to center.

The Regulars took their spite out on Wells in the seventh and made his offerings look as easy to hit as Westerwick's. After Witt had whiffed, Gygli was safe at second when Stricker booted his roller and threw wild to first base. Hildebrand pasted the apple for two bases into right garden and Gygli scored. Rasnick was an easy out. Clancy made it a perfect day when he polled out another single, scoring Hildebrand. Atchinson also was perfect at bat. He drove the ball to right for a single, Clancy scoring. Atchinson was out stealing second.

The Hilltoppers made their lone tally in the first of the seventh when J. Conner, with none on base, clouted one of Rasnick's hooks for a home run. The ball went out of the park in left field. After that drive the Hilltoppers wilted and failed to cause Rasnick any further trouble.

"Peg" Evans, field captain, piloted the Regulars to victory yesterday. He was the Regulars' boss in the absence of Bill Robertson, who has resigned. Evans made a slight change in the batting order, putting Clancy in the lead off position and Atchinson following him.

On Thursday afternoon the Mt. Vernon team, managed by Earl Yingling will play a postponed league game at Lake Park. The game will start at 5 p. m. This will be the first appearance of Yingling's club in this city this season.

Play by play.

First Inning

Barnesville—Bero flied to Atchinson. Stricker was hit by a pitched ball. Stricker was out stealing second. Hildebrand to Clancy. Welsh fanned.

Coshocton—Clancy doubled to center. Atchinson sacrificed Clancy to third, Westerwick to Bero. Evans fouled to Jordan. Storch fanned. One hit and no errors.

Second Inning

Barnesville—J. Conner and Howard struck out. Rasnick was given a big hand from the fans. Hoffman fouled to Evans.

Coshocton — Greber was out, Melchiorio to Bero. Witt singled past third. Witt was out stealing second, Jordan to Melchiorio. Evans popped to Stricker. One hit and no errors.

Third Inning

Barnesville—Melchiorio was out Clancy to Gygli. Jordan was out the same way. Westerwick fanned.

Coshocton—Hildebrand flied to Howard in left. Rasnick fouled to Jordan, who went back to the grandstand and caught the ball. It was a nice catch and Jordan was applauded. Clancy made his second hit of the game in left. He tallied from first base on Atchinson's double to right. Atchinson registered on Evans' single. Evans was out at second base when J. Conner threw the ball home to catch Atchinson, and Jordan relayed the throw to Melchiorio, nabbing Evans. Two runs and three hits.

Fourth Inning

Barnesville—Bero flew out to Storch. Stricker was safe at first when Witt let his grounder go thru his legs. Stricker was run down between first and second, Rasnick to Clancy to Gygli. Welsh fanned. No hits and one error.

Coshocton — Storch grounded out, Stricker to Bero. Greber lined out to J. Conner. Witt flew out to Conner, who replaced Welsh in right garden.

Fifth Inning

Barnesville—J. Conner fouled to Hildebrand. Howard singled. It was the first hit made by Barnesville. Hoffman forced Howard at second, Evans to Clancy. Melchiorio fanned. One hit and no errors.

Coshocton—Melchiorio made a nice one handed stab at Gygli's sharp drive. Hildebrand flew out to J. Conner. Rasnick rolled out, Melchiorio to Bero.

Sixth Inning

Barnesville—Jordan and Westerwick flew out to Atchinson. Bero tripled to right center. Stricker flew out to Storch ending the inning. One hit and no errors.

Coshocton—Clancy tripled to right center. It was Clancy's third hit of the game. He crossed the pan on Atchinson's double to right. At this moment Westerwick went to the showers. He was replaced by Ed. Wells Barnesville's pitching ace. Wells whiffed Evans and Storch. Greber flied to J. Conner for the final out. One run, two hits and no errors.

Seventh Inning

Barnesville—Conner popped to Witt. J. Conner hit the ball out of the park in deep left field and down into the cornfield for a home run. Atchinson recovered the ball and had it thrown in when Conner reached third, but the ground rule on a ball going over the furrow gives Conner credit for knocking a circuit clout so he was permitted to walk in from third base. Howard fanned. Hoffman fouled to Hildebrand. One run, one hit.

Coshocton—Witt fanned. Gygli was safe at second when Stricker booted his grounder and threw wild to first. Gygli crossed the platter when Hildebrand socked the ball for two-bases in right field. Rasnick rolled out, Stricker to Bero. Hildebrand scored on Clancy's single. It was Clancy's fourth consecutive hit of the game. Clancy went to second on the throw home. Clancy tallied on Atchinson's bingle to right center. This made Atchinson's third hit. Atchinson was out stealing second. Jordan to Melchiorio. Three runs, three hits and no errors.

Eighth Inning

Barnesville—Melchiorio grounded out, Rasnick to Gygli. Jordan was safe at first on Witt's error of his hot roller. Wells forced Jordan at second, Witt to Clancy. Bero flied out to Storch. No hits and one error.

Coshocton—Evans rolled out. Stricker to Bero. Storch flied to Howard. Greber out, Hoffman to Bero. No hits and no errors.

Ninth Inning

Barnesville—Stricker singled to right. Conner flew to Storch. J. Conner popped to Gygli. Howard lined to Atchinson for the final out. One hit and no errors.

Coshocton, unplayed.

Box Score:

BARNESVILLE	AB	R	H	PO	A	E
Bero, 1b	4	0	1	6	0	0
Strickler, 3b	3	0	1	1	3	1
Welsh, rf	2	0	0	0	0	0
J. Conner, cf	4	1	1	3	1	0
Howard, lf	4	0	1	2	0	0
Hoffman, ss	3	0	0	0	2	0
Melchiorio, 2b	3	0	0	4	2	0
Jordan, c	3	0	0	7	3	0
Westerwick, p	2	0	0	0	1	0
T Conner, rf	2	0	0	1	0	0
Wells, p	1	0	0	0	0	0
Totals	31	1	4	24	12	1

COSHOCTON	AB	R	H	PO	A	E
Clancy, 2b	4	3	4	3	3	0
Atchinson, lf	3	1	3	4	0	0
Evans, 3b	4	0	1	1	1	0
Storch, cf	4	0	0	4	0	0
Greber, rf	4	0	0	0	0	0
Witt, ss	3	0	1	1	0	2
Gygli, 1b	3	1	0	5	0	0
Hildebrand, c	3	1	1	9	1	0
Rasnick, p	3	0	0	0	2	0
Totals	31	6	10	27	7	2

Summary: Home run, J. Conner. Three base hits, Bero and Clancy. Two base hits, Clancy, Atchinson 2; Hildebrand. Sacrifice hit. Atchinson. Struck out by Rasnick, 7, Westerwick, 1; Wells, 3. Passed balls, Hildebrand and Jordan. Wild pitch, Rasnick. Hit by pitched ball (Stricker) by Rasnick. Left on bases, Barnesville, 4; Coshocton, 2. Time of game, 1:55. Umpire, Farrell, Newark.

YESTERDAY'S HOME RUNS

NATIONAL LEAGUE

Player	Club	No.	Total
Fournier,	Brooklyn	1	10
Terry,	Brooklyn	1	4
Taylor,	Brooklyn	1	1

AMERICAN LEAGUE

Player	Club	No.	Total
Jacobson,	St. Louis	1	4
Cobb,	Detroit	1	2
Hooper,	Chicago	1	2
E. Collins,	Chicago	1	2

Totals to date:
National 123, American 105.

MT. VERNON WILL PLAY HERE THUR.

The Coshocton Regulars and the Mt. Vernon Eastern Ohio League clubs will stack up in a postponed league game at Lake Park, Thursday evening at 5 o'clock.

This game has been transferred from Mt. Vernon to Coshocton.

Thursday is Dedication Day of the new Odd Fellows temple, Main st, and a huge crowd is expected in the city. The game is to be played at 5 o'clock so that it will not conflict with the Odd Fellows' dedication program.

This game will count in the league standing and should the Regulars win it they will be the undisputed second placers in the league by Thursday night. As it is now, Coshocton, Barnesville and Cambridge are tied for second place. This game will put the Regulars close on the heels of Zanesville if the locals win it.

Orve Rea is doped to pitch against Yingling's Mounts. The Knox-co club is made up of such stars as Yingling, "Goat" Channell, Van Horn and Woerth. Woerth, Channell and Yingling have played in the major leagues.

"Lefty" Coffield, who won a Twilight League pennant for Tyndal here three seasons ago will be here with the Mounts. Coffield is doing some of the pitching for Pilot Yingling.

Channell, Woerth and Van Horn were with Mansfield last season. Channell is considered one of the hardest hitters in the league. He got a home run at Mansfield the last time Coshocton played that club.

Reserved seats for Thursday's league game will go on sale here Tuesday.

Sport Chatter

PLAYING THE PONIES

Playing the ponies, the sport of steel kings, Broadway queens and knights of the courtyards, is now most appetizing dish on national sport menu. It is getting too hot to work, so a great part of the population will endeavor to make a living by outguessing cagey bookmakers:

In selecting likely nags you stack your intelligence against dark horses, bribed jockeys and vagaries of Lady Luck. But there are few brains in betting business that pay lucrative dividends.

Playing ponies is fifty-fifty proposition. You hand avaricious bookies one $50 bill after another.

Of course, every gambler has a chance of winning—but so have the Athletics.

One way to make a fortune is to play long shots exclusively. This system is like buying bonds—you get return on your money every three months.

Criqui is Thru with the Ring

PARIS, June 2.—Eugent Criqui, little World-war hero of France and former featherweight champion of the world, is thru with the ring. Criqui made the announcement following his defeat by a knockout in the eighth round by Danny Frush, American boxer.

Robertson Quits Post as Regulars' Manager; Successor Not Chosen

Who will become the Coshocton Regulars' new boss?

This is the proposition that today confronts the board of directors of the Coshocton baseball club.

Bill Robertson, who has piloted the local club up until yesterday, has resigned his position.

Just why Robertson quit the baseball club, the board of directors did not know, Sunday, or if they did know they have not yet disclosed the reason.

Robertson was at the game Sunday but was not in uniform. Robby has been manager of the Regulars since a year ago Decoration Day at which time the local baseball club was rejuvenated and was made a winning combination.

At the time of his resignation he had the ball club up to three wins and two losses

"Peg" Evans, captain of tfhe club acted as pilot of the club yesterday and won his game. Evans will no doubt serve as temporary boss until the board of directors decide what man they will put at the head of the club.

Evans is a capable man to fill the place until a manager is secured. Evans knows baseball from A to Z and is popular with the fans, his fellow players and the baseball club owners.

Evans has not yet decided what man he will pitch in the game here Thursday with the Mounts, but it will likely be Orve Rea. The Coshocton baseball club will journey to Akron Saturday where they will stage an exhibition game with the General Tires.

Kelly is slated to pitch the game against the Tires. The club's share of the gate receipts will go to the players of the Coshocton baseball club. Sunday the Regulars will play Barnesville at Barnesville.

BASEBALL

EASTERN OHIO LEAGUE STANDING

	W	L	Pct
Zanesville	5	1	833
COSHOCTON	4	2	667
Barnesville	4	2	667
Cambridge	4	2	667
Newark	3	3	500
New Phila	2	5	286
Columbus	1	4	200
Mt Vernon	1	5	467

NATIONAL LEAGUE

	Won	Lost	Pct.
New York	25	15	625
Chicago	25	18	581
Brooklyn	21	17	553
Cincinnati	21	20	512
Pittsburgh	19	21	475
Boston	17	19	472
St. Louis	18	22	450
Phila	11	25	306

AMERICAN LEAGUE

	Won	Lost	Pct.
New York	22	14	611
Boston	21	14	600
Detroit	24	17	585
St. Louis	18	20	474
Washington	17	19	472
Chicago	17	19	472
Cleveland	14	22	389
Philadelphia	14	22	389

AMERICAN ASSOCIATION

	Won	Lost	Pct.
St. Paul	28	15	651
Louisville	21	16	568
Indianapolis	21	18	583
Kansas City	22	20	524
Minneapolis	19	24	442
Columbus	18	23	439
Toledo	16	22	421
Milwaukee	16	23	410

YESTERDAY'S RESULTS

Zanesville-Newark, rain.
Coshocton 6, Barnesville 1.
Cambridge 7, Columbus 2.
New Philadelphia 10, Mt. Vernon 8.

NATIONAL LEAGUE

St. Louis 6, Cincinnati 2.
Chicago 2, Pittsburgh 1.
Boston 11, New York 6.
Brooklyn 8, Phila 7.

AMERICAN LEAGUE

Detroit 10, Cleveland 6.
Chicago 7, St. Louis 4.
No others played.

AMERICAN ASSOCIATION

Columbus 11, Toledo 4.
St. Paul 11, Minneapolis 4.
Kansas City 10, Milwaukee 4.
Louisville-Indianapolis, rain.

TODAY'S GAMES

National League
St. Louis at Pittsburgh.
No others scheduled.
American League
Washington at Phila.
No others scheduled.
American Association
Indianapolis at Toledo.
St. Paul at Milwaukee.
Minneapolis at Kansas City.
No others scheduled.

Lewisville Wins from N. Bedford

The Canal Lewisville baseball club trounced the New Bedford combination on the former's diamond Sunday afternoon by a score of 15 to 6.

"Lefty" Huprich started on the hill for New Bedford boys but lasted only one inning. They made six counters off of him. He was replaced in the box by Raymonds.

McCabe started for the Canal Lewisville players and was replaced by McGiffen who finished the game.

Score:

	R	H	E
New Bedford	5	8	4
Canal Lewisville	15	18	0

The All Stars of the Twilight League play at Canal Lewisville this evening in a league game.

Dundee Favored to Beat Vincenti

NEW YORK, June 2.—Johnny Dundee was rated a 2-to-1 favorite over Luis Vincenti, lightweight from Chile, for their 12-round bout tonight, close followers of boxing believing that the veteran's experience will prevail over Vincent's hitting. Neither of Dundee's titles will be at stake as the men will meet at 135 pounds.

Tendler Meets Champ Tonight

PHILADELPHIA, June 2.—Micky Walker, of Elizabeth, welterweight champion of the world, was scheduled to defend his title here tonight in a ten-round decision bout with Lew Tendler, of Philadelphia.

Both fighters are confident that the fight will end in a knockout. Each man is equally confident he will be the victor.

Gibbons' Work Showed why he Stuck at Shelby

By DAVIS J. WALSH

NEW YORK, June 2.—It required no elastic imagination to understand why Tom Gibbons remained, as was, for 15 rounds with Jack Dempsey at Shelby after watching the St. Paul entry slip punch after punch from Carpentier's right with his agile and intelligent head at Michigan City on Saturday.

Not a few chronic doubters have maintained that Dempsey was very kind, not to say courteous, to Gibbons at Shelby, but to see Gibbons on Saturday was to disbelieve this theory. We doubt that the man ever lived who could knock Gibbons out, if the latter was to enter into the sole purpose of saying.

He is, by long odds, the greatest defensive boxer in the ring today. The common impression among ringsiders on Saturday was that Carpentier had gone away back behind the form of the nimble figure that faced Dempsey several years ago.

Charley White, Chicago lightweight, who viewed Saturday's proceedings with an interested eye, takes violent exceptions. He admits the obvious, to wit, that Georges was slower on his feet but claimed that the Frenchman was punching faster and better than the day he met Dempsey. It is White's opinion that Carpentier would have knocked out any light heavyweight in the world, barring Gibbons.

"You don't want to forget that Carpentier was punching at a faster target in Gibbons than he was against Dempsey," asserted Charley. "Gibbon's speed, naturally, would make Carpentier's punches look slower. But in my opinion, they were faster than the day he met Dempsey. They would have knocked out nine of ten big men boxing today, but, in Gibbons, they were being sent after a man who was always one jump ahead of them."

White has no plausible explanation for Gibbons' failure to stop Carpentier when he had the latter helpless thru the final four rounds. Neither has any one else. Some say it was Tom's humane instincts. We doubt that. He had too much at stake and a knockout would have added 100 per cent to the rest of his victory.

What is more likely is that super-caution prompted Gibbons to refrain from attempting anything hasty. He had been hit with that right in the fourth round and wanted no more of it. Also, he had been duly informed of the Frenchman's cunning and, probably, figured that Carpentier's simulation of sprained ankle might very well be excellent dramatics staged as a possible means of opening up Gibbons' defense. The fact that Georges let fly with several rights while hobbling away may have lent color to the supposition.

In any case, Gibbons did let down in the last two rounds, from super-caution, super-sportsmanship, or what-not. We cannot conceive of the typical ring "killer," such as Dempsey, lending himself to any of these unprofessional promptings. An opponent's injured ankle simply would have been accepted as a lucky break by Dempsey.

NOTES ON THE GAME

Pete Clancy was the outstanding individual sticker in the game. Pete made four hits, one a triple, two singles and a double out of four trials, batting 1,000.

It was Willie Rasnick who tamed the hard hitting Hilltoppers yesterday. This was Rasnick's third start of the season.

J. Conner hit the hardest ball of the game, a home run into the left cornfield.

Rasnick had all kinds of stuff on the apple yesterday. He also had control, not walking a batter.

Both Storch and Atchinson had four chances each in the outer garden yesterday without a blow. Half of the eight chances were hard trys.

The fans got a glimpse of a professional pitcher yesterday. His name is Ed. Wells. Wells is the property of the Detroit Tigers and will leave Barnesville soon to join that club. The Regulars had little respect for Wells' twisters in the seventh inning when they hopped him for three hits and three scores.

Bero, Barnesville's first sacker, starred at the initial sack. He delighted the fans in practice session. The fans applauded him on several occasions.

Frank Gygli again hit in hard luck. Yesterday Melchoirio speared one of Frank's line drives. In two previous games Gygli has hit sharp drives and the balls have been caught.

Peg Evans piloted the Regulars to victory yesterday. Evans engineered the team in the absence of Bill Robertson, who has resigned.

The Coshocton baseball club's board of directors have not yet decided who will become the Regulars' new boss since Robertson resigned.

Harry Storch has not found his batting eye yet, but Harry is due to cause some hickory trouble when warm weather sets in.

The Mounts are coming Thursday to play off their postponed game with Coshocton. The game was to have been played off at Mt. Vernon, but plans were changed. The game will start at 5 p. m.

Bill Rasnick struck out seven Hilltoppers, some of whom are rated as the best batters in the league. Coshocton journeys to Barnesville next Sunday and Rasnick may get another chance to face the Hilltoppers.

Rain prior to the game yesterday limited the attendance considerably, but the bleachers and stands were nearly filled.

TIME AND WEATHER FOR TODAY'S GAMES

National League: Boston at New York, clear, 3:30 p. m. St. Louis at Pittsburgh, cloudy, 2:30 p. m., only games.

American League: Washington at Phila, cloudy, 3:30 p. m., only game.

Time for a fresh pair?

PARIS GARTERS

NO METAL CAN TOUCH YOU

For double duty and two-fold satisfaction, get a spic and span pair of double grip Paris *today*. There's a double grasp on comfort as well as your hose in every pair. Own an extra pair for double comfort and cleanliness

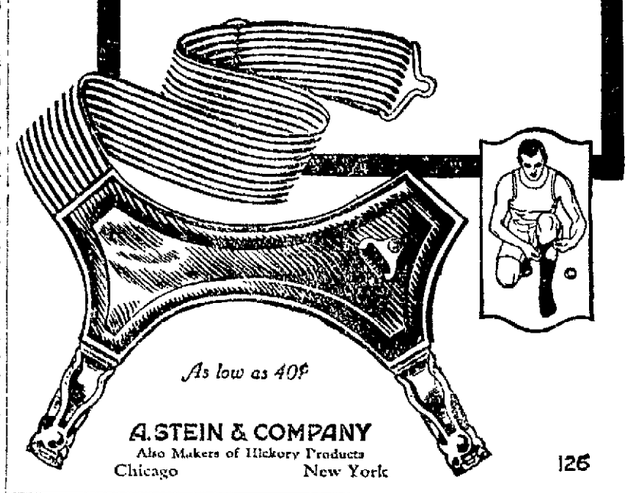

As low as 40¢

A. STEIN & COMPANY
Also Makers of Hickory Products
Chicago New York

126

EASTERN OHIO LEAGUE NEWS

Rain prevented the Zanesville Greys and the Newark Pure Oils from clashing at Mark Park yesterday afternoon. Zanesville still retains her lead in the league despite the fact that they remained idle over Sunday.

Coshocton, Barnesville and Cambridge are all in second position. Each won four games and lost two.

Newark is in fourth place with a percentage of .500. By virtue of their win over Mt. Vernon yesterday, the New Philadelphians are now out of the cellar and are now third from the bottom with Mt. Vernon and Columbus in the cellar.

Cambridge won from the Mendels by a score of 7 to 2. Columbus got an early start, but Cambridge overcame the lead and remained there the remainder of the game.

The points for Columbus were Fishbaugh and Crossin; Leasure and Wooley worked for the Afefas.

The Noakers took a loosely played contest from the Mounts on the latter's territory. The score was 10 to 8.

The Caldwell baseball club, which trounced the Regulars here two weeks ago by a big score, defeated the Logan club in the Southern Ohio League yesterday at Caldwell. The score was 18 to 1.

The Noble-co club collected 18 hits.

This club will play the Zanesville Greys soon.

The batteries in yesterday's game were: Logan—Webb and Jones; Caldwell—Dowell and Stiff.

Tagging The Bases

The Giants came back toward the field when the Braves mauled four pitchers for 17 hits while New York made seven errors, Boston winning, 11 to 6.

Aldridge bested Morrison in a hot pitcher's duel, the Cubs winning over the Pirates, 2 to 1, and cutting down the Giants lead to less than two games

Cobb took a big part in the Tigers' victory over the Indians, 10 to 6, crashing out four hits, one of them a home run. The defeat sent the Indians into a tie for last place.

The Dodgers again came from behind and defeated the Phillies in the ninth 8 to 7. The victory brot the Robins to within three games of the Giants

Altho very wild, Sothoron pitched effectively while his team mates knocked Donohue off the mound, the Cardinals winning from the Reds, 6 to 2.

Knocking two pitchers off the mound, the White Sox scored a hollow victory over the Browns, 7 to 4.

All Stars Play at Lewisville this Evening

The All Stars of Coshocton and the Canal Lewisville ball clubs will play a Twilight League game on the latter's soil this evening. This will be the second round of the league.

Games last week were postponed on account of rainy weather.

Tribune Advertising is an Investment—Not an Expense

AMERICA'S GREATEST KID CIRCUS

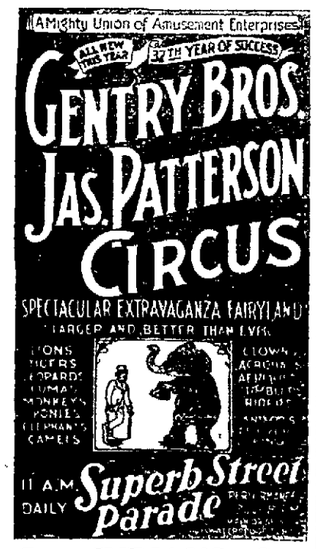

See—INDIANS—See
500—PEOPLE—500
300—HORSES—300
10—Acres Tents—10
100—Animals—100

COSHOCTON, ONE DAY ONLY, THURSDAY, JUNE 12TH.

PENNY ANTE "THE 582,621ST TIME" By JEAN KNOTT

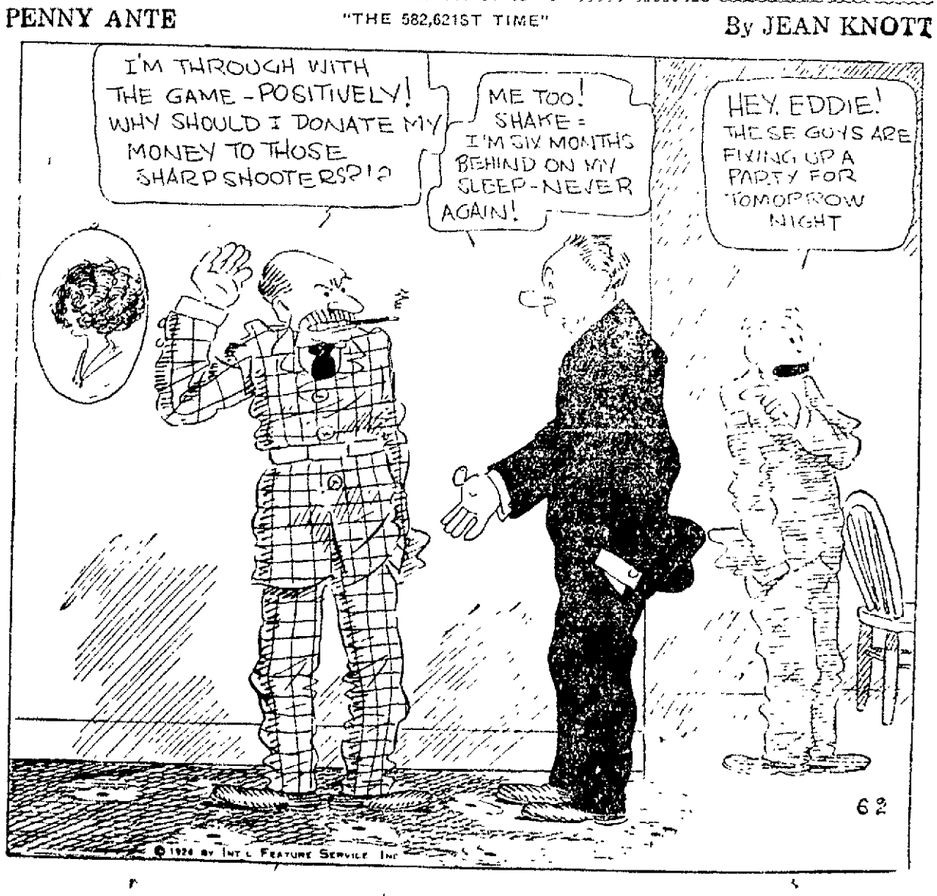

NewspaperARCHIVE® NewspaperARCHIVE®

We Stand for Service, Quality and Good Will

Spring is Soon to Come

Our stocks are complete. Every thing you will need to finish cleaning house, improve your lawn, make your garden, any needed repairs around the house, we can help you.

Flies will soon be here. Get your screens while our stock is complete.
We recover Screen Doors and Windows

Brushwood's Central Hdw. Co.
MAIN and SIXTH STS. SERVICE

The Radio Column

Timely Tips and Suggestions on the Latest Diagrams and Hookups—Simplified

CONSTRUCTIONAL TIPS ON PORTABLE SET GIVEN

Solder All Connections Carefully, Mount Tube Sockets on Rubber and Lay Out Set Carefully

By CARLTON E. BUTLER
Radio Engineer

In constructing the portable receiver shown in the previous article there are a few precautions to observe. As the set will be subjected to quite a few bumps and jars it is important that every connection be well soldered. Go over each connection with a hot iron so that you are certain that there are no faulty connections due to poor soldering.

For the same reason it is well to mount the tube sockets on springs or rubber strips. This will prevent the vibrations the cabinet is subjected to from damaging the tubes. At the same time this will make reception more pleasant due to eliminating the ringing sound that is present when dry cell tubes are jarred when you are listening in.

Fastening the panel securely on the inside of the cabinet or carrying case is important. One method is to glue small strips of wood to the inside of the cabinet. Then fasten the panel to the strips by means of screws. Another method is to utilize small angle irons, fastening one side to the cabinet and the other side to the panel by means of small screws.

In any event you must look forward to leaving enough room in the top of the set to allow the lid to be closed down without hitting the knobs and dials and the tip of the tubes. The lid should be at least an inch in depth or else the panel should be assembled an inch below the surface of the face of the cabinet.

As there is quite a bit of apparatus to be assembled in a small space you should very carefully plan your layout so that you will have space enough for each unit and at the same time not crowd too much. A good plan is to make a layout on a piece of paper showing the exact position and size of each instrument. Do this before you drill your panel.

Copyright 1924 by the S. N. L. Technical Syndicate

Try this easy way to heal your skin with Resinol

If you are suffering from eczema, ringworm or similar itching, red, unsightly skin affection, bathe the sore places with Resinol Soap and hot water, then gently apply a little Resinol Ointment. You will be astonished how instantly the itching stops and healing begins. In most cases the sick skin quickly becomes clear and healthy again, at very little cost.

Resinol Ointment and Resinol Soap are sold by all dealers in drugs and toilet goods.

SON OF BROKER DIES

COLUMBUS, June 2—Burial of the late Campbell Meeker, 27, son of Claude Meeker, well known local broker, will take place here tomorrow, following funeral services at the Meeker residence. The young man's death occurred late Saturday night while he was fishing on the lake in the Meeker country home near Worthington. Death was due to a heart attack.

Tribune Advertising is an Investment—Not an Expense

OVER SIXTY-EIGHT YEARS OF SUCCESS

FLOUR
FEED
GRAIN
SERVICE
The Hanley Milling Co.
Coshocton, O.

A Good Place to Buy
CLOTHING
For Men and Boys
B. C. SENTER
"A Little Further Down But It Pays to Walk."

QUALITY MEATS
Gutting's

CARTON'S
"None But Good Shoes"
"NONE BUT GOOD SHOES"
CARTON'S
"None But Good Shoes"

DOES HER OWN HOUSEWORK AGAIN

"DRECO" Overcomes Suffering that Hung On for Over a Year, Asserts Mrs. Meehan.

Why change old and proven friends for new and untried ones? Dreco, the plant and herbal tonic which is so popular in this section, has been known and used for years by many of the most prominent citizens in this city. And even in the most stubborn cases this grand remedy brings prompt relief. For instance:

MRS. BELLE MEEHAN

"I've only taken three bottles of Dreco so far," declares Mrs. Belle Meehan, 155 So. Terry St., Dayton, Ohio, in a recent signed statement, "but just this little has done me so much good that I can do my own cooking, washing and ironing again for the first time in over a year.

"The way I get around now is a surprise to everybody who knew how I suffered and ached. My appetite is better than for years, and the high blood pressure seems to be greatly relieved. My bowels are regular and easy and I feel better all around. I can't recommend Dreco too highly for it's certainly one grand medicine."

Dreco is for sale at all druggists. Try it just one week and note the remarkable change in your feelings.

Engineers Open Convention Mon.

CLEVELAND, June 2.—Extensions of widow's pensions to widows of members who died before the pension plan became effective, establishment of their own fire insurance department, and further banking and building activities are among the major propositions on the program of the Brotherhood of Locomotive Engineers, who assembled here today for their triennial convention.

More than 2,500 delegates and visitors from the United States and Canada were in attendance when grand chief Warren S. Stone called the convention to order.

A political tinge—a possible forecast of the drawing of political lines in the approaching presidential campaign—was seen in the invitation extended to U. S. Senator Robert M. LaFollette, of Wisconsin, to address the convention, and the declaration in his favor by Stone, made a few days ago.

CHILDREN MISSING

CINCINNATI, June 2—Two children, a girl of 12, and a boy of the same age, are being sought by Cincinnati police on request of their parents. Virginia Drummon, who disappeared Sunday morning, is believed to have been kidnaped. Walter Kramer, Jr., has been missing since May 24.

BUCKEYE BREVITIES

Gathered by I. N. S.

TODAY'S BRIGHT SPOT

Uneasy O'Brien, gentleman of parts and one-time roommate of Black Gold, derby-winner, yesterday made his way to a group of journalistic friends, and incidental to negotiating a loan sufficient to assuage the money thirst of railroads between Columbus and Churchill Downs, narrated a happening at Maple Heights track, Cleveland.

The horses were off, said Uneasy, and the crowd was yelling madly as is its custom. As the runner turned into the stretch, lo, one voice led all the rest. It was that of a large colored man.

"Come on, Somebody," he shouted. "Come on, Somebody."

It disturbed a friend by his side, this strange exhortation.

"Whaddyuh mean, Boy, 'Come one Somebody?'" asked the friend snappily, for the horses were whirling about the track.

"I got two dollars bet on every horse in this race," barked back the loud one, "Come on Somebody."

Uneasy O'Brien got his fare and went out into the night.

WESTERVILLE — Dr. George F. Scott, professor of Latin and former president of Otterbein College, celebrated his seventy-fifth birthday here by walking 22 miles. Dr. Scott took breakfast with his wife, then walked to Columbus, 12 miles away, in three and a half hours. He returned to Westerville on foot. Just as the former president was leaving town a dog bit him and tore his trousers, but he went on undismayed and had a tailor in Columbus mend the trousers before going down town.

COLUMBUS — The financing of state and county highways and the systematizing of county highway work will be among the subjects of importance discussed at the district good roads meeting to be held in Bellefontaine June 3, according to announcement made by the Ohio Good Roads Federation. The meeting will be attended by several hundred persons representing organizations in Allen, Auglaize, Mercer, Shelby, Van Wert, Harden and Logan-cos.

ATHENS—The gas well drilled in at Fisher station several days ago is now gauged at 3,000,000 feet daily. Experts pronounce it the biggest producer ever struck in southern Ohio. More drilling will be done in the same territory where half a dozen good oil wells have been brot in lately.

GLOUSTER—Farmers in this section of the state are reported to be deserting their farms to secure work on many highway contracts that are now being pushed. The backward spring has delayed farm work more than at any time in several decades.

MIDDLEPORT—Coal cars which have been idle in local coal yards and about the Pomeroy Bend coal mines for many weeks are now being moved into West Virginia non-union fields. This is taken to mean that the local suspension of work, already in force several months, will continue.

ATHENS — Emory Lantz, of Greens Run, admitted when brot into court that he was wrothy at his wife because she had had her hair bobbed, and that he went out and got drunk and tried to beat her up. Mrs. Lantz paid her husband's $25 fine and all seemed serene.

ELYRIA—Fred Ross suffered a fractured leg recently when he ran into another player in a baseball game.

COLUMBUS—The first carload of Michigan wool to be co-operatively sold thru the Ohio Association of Wool Growers was shipped from Charlotte recently, according to J. F. Walker, wool marketing director of the Ohio Farm Bureau Federation. This wool is shipped under the agreement between Michigan and Ohio growers to pool their co-operative selling efforts this year. More than half a million pounds of Ohio wool had been received at the wool growers warehouse at Columbus up to the last part of May, Mr. Walker said.

BUCYRUS—Bids are being asked for a location for the local postoffice. J. H. Cordrey, postoffice inspector, was here recently and as the lease on the present location expires January 1, 1925, it was deemed best by him to look out for a new one with suitable approaches for mail trucks in which the present location is lacking.

DEFIANCE — Undismayed by weather that was more appropriate for a winter carnival, the girls of Defiance College recently staged their annual May Day frolic depicting the seasons with song and dance on the campus before a throng of spectators. But when it came to "gladsome May" and so on, the words, as opposed to the winds, seemed to merit an aesthetic raspberry.

HAYDENVILLE—An epidemic of mumps, the worst known in the upper Hocking Valley in years, is now sweeping thru Hocking-co, affecting both young and old. Because of the unseasonable weather many of the sick are spending their time indoors.

WOODSFIELD — While driving on the Benwood road the other night, Dr. W. W. Scales saw what he thot was a fox crossing the road. As the car approached the animal turned and continued on down the highway long enough to convince the doctor that it was not a fox. He believes the animal was a panther.

CHAUFFEUR HOLDS HIS JOB

Popular Tonic Restores Health and Zest for Work

"Being a chauffeur, I am obliged to be outdoors in all kinds of weather," writes Harry Erickson, 446 Oakdale Avenue, Chicago, "The severe cold of recent winters caused me no end of suffering.

"A bad cold left me weak and upset; in fact, I had no desire for food, was generally bothered with indigestion and would go home at night with fever and chills. My wife read one of your ads and we bought a bottle. Thanks to Mother Superior Health Tonic, I am entirely well again, have regained my lost strength and eat more than ever."

Mother Superior Health Tonic, compounded from the purest herbs, roots and barks, acts most beneficially on the stomach, kidneys, liver and blood. It is Nature's greatest aid in relieving stomach trouble, sick headaches, indigestion, dizziness, general weakness, gas on the stomach, heartburn and kindred ills.

We are so confident you will be benefited that if you are not entirely satisfied with results your money will be gladly refunded.

Mother Superior Vegetable Tablets are the most satisfactory means of quickly and gently relieving constipation.

For sale in Coshocton by McManus & Owens.

DAILY RADIO PROGRAM

(Compiled by United Press)
TUESDAY, JUNE 3.

Tuesday's Best Features.
WDAF, KANSAS CITY, and WHB, KANSAS CITY—Shrine Bands.
KGO, OAKLAND—Quartet of Temple Israel.
KHJ, LOS ANGELES—Kathryn Thompson's Saxaphone Band.
WEAF, NEW YORK—Thornton Fisher's Sports Talk.
WJZ, NEW YORK—Entire evening program.

(Eastern Standard Time.)

WEAF, NEW YORK—492.
3-4:30 P. M.—Mecanee Brothers Jazz Orchestra. Harry W. Niles, basso. Boys' stories.
5 P. M.—Dinner music from the Waldorf.
6 P. M.—Eugene O'Gorman, baritone.
6:30-9 P. M.—Thornton Fisher's sports talk. Talk by Sophie Irene Loeb. Mason Orchestra. Current Events talk by H. V. Kaltenborn. Talk by Sarah Field Splint, Helen Hulsman, pianist. William L. Guzzol, baritone.

WJZ, NEW YORK—455.
Noon-5 P. M.—Hotel Ambassador Trio. Eugenio M. Ferrer, pianist. Carolyn Greene, soprano. Manlio Fa, baritone. Fashion talk and other WJZ matinee features.
6 P. M.—Frank Dole on "Dogs."
6:15 P. M.—F. Oneida, harmonican.
6:30 P. M.—Paul Specht's Orchestra.
7:30 P. M.—"Business Conditions."
7:45 P. M.—Philip Steele, baritone.
8 P. M.—Leslie Smith, pianist.
8:15 P. M.—"Crabbed Youth and Age," by the Garden Players.
9:15 P. M.—Piedmont Trio.

WJY, NEW YORK—405.
6:30 P. M.—Sydney Brokow, violinist.
7:15 P. M.—"Accident Prevention" talk.
7:30 P. M.—Estey Organ Recital.
8:15 P. M.—"Passing of the Wilderness."
8:30 P. M.—Augusta Zerlein, soprano.
8:45-10 P. M.—Ed. Hersch and his Orchestra. Popular songs by Jack Nelson: harmony by Frank Wright and Frank Bessinger.

WHN, NEW YORK—360.
1:15-4:30 and 8:30-11 P. M.—Program of popular and semi-classical music by WHN favorites.

WOR, NEWARK—405.
1:15-3 P. M.—Pennington Orchestra. Freda Bennoche, soprano. The Caroline Thomas Trio. George Perry, tenor, and Joseph Garren, composer.
5:15 P. M.—Music While You Dine.
5:30 P. M.—Man in the Moon Stories.
6 P. M.—Halsey Miller's Orchestra.
6:20 P. M.—Sport resume.

WIP, PHILADELPHIA—509.
Noon—Organ recital, Karl Bonawitz.
2:15 P. M.—The Cameo Trio.
5:05 P. M.—WIP Concert Orchestra.
6 P. M.—Uncle Wip's Bedtime Stories.
7:15 P. M.—Philadelphia Police Band.
8 P. M.—Concert by Choir of East Allegheny Avenue M. E. Church.
9:15 P. M.—Ted Weem's Dance Orch.

WOO, PHILADELPHIA—509.
9:45 P. M.—Grand Organ and trumpets. (No evening program from WOO.)

WFI, PHILADELPHIA—395.
2 P. M.—Matinee concert program.
5 P. M.—"Sunny Jim, the Kiddies' Pal."
5:30 P. M.—Meyer Davis Orchestra.
6 P. M.—Program of dance music.
7 P. M.—Musical program.
9:15 P. M.—Charlie Kerr's Orchestra.

WCAP, WASHINGTON—469.
(Silent night for WCAP.)

WRC, WASHINGTON—469.
6 P. M.—Stories and Songs for Children by Peggy Albion and Marguerite Meakin.
6:30 P. M.—Baseball scores.
8-10 P. M.—Musical program.

KDKA, PITTSBURGH—326.
2:15-5:30 P. M.—Baseball scores.
5:30 P. M.—Grand Symphony Orchestra.
6:30 P. M.—The Children's Period.
7:15 P. M.—"The Contemporary Novel."
7:30 P. M.—Commencement exercises. Westinghouse Technical Night School.
8 P. M.—Concert. KDKA Little Symphony Orchestra, assisted by Charlotte Walker, soprano, and George David Thompson, baritone.
10 P. M.—Cooper's "Collegians."

WCAE, PITTSBURGH—462.
5:30 P. M.—Penn Dinner Concert.
6:30 P. M.—Uncle Kaybee.
6:45 P. M.—Charles Mundy, tenor.
7:30 P. M.—William Stalger and artists.
10 P. M.—Late concert from Loew's Aldine.

WGY, SCHENECTADY—380.
5:30 P. M.—Hotel Ten Eyck Trio.
7:40 P. M.—Baseball scores.
7:45 P. M.—Address, Prof. G. H. Derry.
8 P. M.—Musical play, "The Belle of Brandolais," by students of Gloversville High School.
10:15 P. M.—Organ recital by Stephen E. Boisclair.

WBZ, SPRINGFIELD—337.
5 P. M.—Leo Reisman Ensemble.
5:30 P. M.—Reisman's Orchestra.
6 P. M.—Baseball, markets, news.
6:30 P. M.—Kiddies' bedtime story.
6:40 P.M.—Alice A. Kimball, soprano.
7:30 P. M.—Leonard Baranowski, violinist; George Cohen, pianist; Rachael Berma, soprano; Evelyn Borofsky, accompanist; string quartet.
8:30 P. M.—Katherine C. McMichaels, pianist, and George C. McMichaels, tenor.

WNAC, BOSTON—278.
5:30 P. M.—WNAC Dinner Dance.
7 P. M.—Boston American Orchestra.

WLW, CINCINNATI—309.
4 P. M.—Topics of interest to women.
4:25 P. M.—French lesson.
5:15 P. M.—Baseball results.
10 P. M.—Junior Choir of St. John Evangelical Church of Bellevue, Ky.; Junior Orchestra and Glee Club of Hamilton County Knights of the Ku Klux Klan; Michael Stewart, violinist, and Mary Kelly, pianist, playing Brahm's sonata for violin and piano; Richard Eavey, tenor; midnight program by the Chubb-Steinburg Orchestra.

WJAX, CLEVELAND—390.
7:30 P. M.—Bedtime story and cartoon talk. Musical program by Mrs. Robert Kelly, soprano; Mrs. Sloan, contralto; Mr. Cawras, tenor; Edith Kunkle, pianist; Clarabelle Johnson's Neopolitan Four. Personal appearance of Jack Norwood, stargazer.

WTAM, CLEVELAND—390.
6-7:30 P. M.—Statler dinner concert.

WWJ, DETROIT—517.
3 P. M.—Detroit News Orchestra.
5 P. M.—Baseball scores.
8:30 P. M.—Detroit News Orchestra, assisted by Albert W. Ryan, baritone, and Rose Levitt, soprano.

CKAC, MONTREAL—425.
6 P. M.—Kiddies' stories.
6:30 P. M.—Rex Battle's Concert Orch.
7:30 P. M.—S. S. "Doric" Orchestra.
9:30 P. M.—Jos. C. Smith's Orchestra.

(Central Standard Time)

KYW, CHICAGO—536.
8:30 A. M.—Late news and comment. (Half-hourly thereafter.)
5:45 P. M.—Children's bedtime story.
6-7 P. M.—Congress dinner concert.
7 P. M.—Musical program.
7:20 P. M.—Farm talks.
7:50-8:30 P. M.—Continuation 7 P. M.

WGN, CHICAGO—370.
7-10 P. M.—Musical program, with dance music by the Oriole Orchestra.

WMAQ, CHICAGO—447.5.
5 P. M.—Chicago Theater Organ.
5:30 P. M.—LaSalle Orchestra.
7 P. M.—Talk by Harry Hansen.
7:20 P. M.—Talk on Nova Scotia.
7:40 P. M.—French lesson.
7:55 P. M.—U. of Chicago lecture.
8:15 P. M.—Lyon and Healy program.

WDAF, CHICAGO—360.
7 P. M.—Drake Concert Ensemble.
10 P. M.—Jack Chapman's Orchestra.

WLAG, MINNEAPOLIS—417.
2:40 P. M.—Gordon Lietz's Orchestra.
4 P. M.—Playlet, WLAG Players.
5:30 P. M.—Children's stories.
6 P. M.—Sport hour talks.
6:15 P. M.—Puddle Jumpers' Trio.
7:30 P.M.—Farm lecture program.

KSD, ST. LOUIS—546.
8 P. M.—Studio program by Mrs. William Kerwin, soprano, and Arthur Brigham, tenor.

WDAF, KANSAS CITY—411.
3:30 P. M.—Moslem Temple Shrine Band, of Detroit, Mich.
6-7 P. M.—School of the Air.
11:45 P. M.—Helia Temple Shrine Band, of Dallas, Texas.

WHB, KANSAS CITY—411.
12:40 P. M.—Special Shrine Program.
2-3 P. M.—Cyprus Temple Band, of Albany, N. Y.
7-8 P. M.—Medinah Temple Band, of Chicago, Ill.
8-10 P. M.—Special music and addresses by Shriners.

WOC, DAVENPORT—484.
3:30 P. M.—Educational lecture.
5:45 P. M.—Chimes concert.
6 P. M.—Sport news and weather. (Silent night for WOC.)

WOAW, OMAHA—526.
6 P. M.—Dinner music by Troutdale in the Pines Orchestra, of Troutdale, Col.
9 P. M.—Community program by talent from Randolph, Iowa.

WHAA, IOWA CITY—484.
9 A. M.—Commencement address by Raymond B. Fosdick, of New York.
8 P. M.—Music and educational address.

WSB, ATLANTA—429.
3:30 P. M.—Play-by-play baseball.
5:30 P. M.—Miss Bonnie Barnhardt.
8-9 P. M.—Vick Meyers' Melody Orch.
10:45 P. M.—The Rainbow Orchestra.

WHAS, LOUISVILLE—400.
4-5 P. M.—Orchestra and features.
7:30 P. M.—Zur Schmeide Harmony Diggers.

WMC, MEMPHIS—500.
8:30 P. M.—Musical programme.
11 P. M.—Midnight Frolic.

WFAA, DALLAS—476.
5:30 P. M.—Bedtime and fairy stories.
8:30 P. M.—Austin College Banquet.
11 P. M.—The Aida Choral Club.

WBAP, FORT WORTH—476.
9:30 P. M.—Fort Worth Harmony Club.

(Pacific Coast Standard Time.)

KGO, OAKLAND—312.
4 P. M.—St. Francis Concert Orchestra.
6:45 P. M.—Final stocks and weather.
8 P. M.—Musical program by quartet of Temple Israel, San Francisco, with liturgical and secular numbers.
10 P. M.—St. Francis Dance Orchestra.

KFI, LOS ANGELES—469.
6:45 P. M.—Concert program.
8 P. M.—Cocoanut Grove Orchestra.
9 P. M.—Musical program.
10 P. M.—Mabelle Everett Studio recital.

KHJ, LOS ANGELES—395.
12:30 P. M.—White's Californians.
2:30 P. M.—Musical program.
6 P. M.—Hickman's Concert Orchestra.
6:45 P. M.—Children's program.
8-10 P. M.—Kathryn Thompson and her Southern California Saxaphone Band.
10 P. M.—Art Hickman's Orchestra.

KPO, SAN FRANCISCO—423.
1 P. M.—Rudy Seiger's Orchestra.
2:30 P. M.—Theodore Irwin, organist.
4:30 P. M.—Fairmont Hotel Orchestra.
5:30 P. M.—Children's hour program.
6:30 P. M.—Cleveland Six Orchestra.
7 P. M.—Rudy Seiger's Orchestra.
8-10 P. M.—Thirtieth Infantry Band.
10 P. M.—Braddfeld's Versatile Band.

KGW, PORTLAND—492.
7:30 P. M.—Baseball, weather, markets.

Central Standard Time one hour later than Eastern.
Pacific Coast Standard Time two hours later than Central.
Daylight Saving Time one hour later than Standard Time.

Rebels March on Albanian Capital

LONDON, June 2.—Revolution has broken out in Albania and strong detachments of Rebels are marching on Tirana, the capital, according to a Brindisi dispatch to the Daily Mail today.

Italian warships at Tirana have been warned to be ready to proceed to Albania. The rebel force is said to be composed of 6,000 men armed with field guns and machine guns. The government army consists of 3,000 men, but they are said to be better trained.

Martial law has been proclaimed thruout the country. The rebels are demanding the government's resignation and removal of the capital to Scutari.

PRINTERS' ELECTION FIGURES ARE CLOSE

INDIANAPOLIS, June 2—The official re-count of the vote for president of the International Typographical Union may be necessary, before it is definitely learned who has been chosen president, Charles P. Howard, incumbent, said today on the basis of incomplete returns. Reports from 76 locals gave Howard 18,284 and James M. Lynch, of Syracuse 15,750.

FRANCS ARE LOWER

NEW YORK, June 2—French francs broke thru the five cent level at the opening of the foreign exchange market today selling at 4.93 cents for demand, a decline of 19 points from the previous close and a new low on the present move.

Selling orders emanated from European sources, induced by the disturbed political situation in France.

Cuticura Soap
Best for Baby
Soap, Ointment, Talcum sold everywhere. Samples free of Cuticura Laboratories, Dept. R, Malden, Mass.

BUCKLEY WEIGHS IN

COLUMBUS, June 2—Attorney Bert E. Buckley, Dayton, today filed with Secretary of State Brown a declaration of his candidacy for the Republican nomination for attorney general.

Telephone cables between Manchester and London have been placed under ground as the first step in a plan to bury all important trunk lines in Great Britain.

Wiring
Fixtures
Supplies
THOMAS ELECTRIC
PHONE 401
ROSCOE.O

BRINGING UP FATHER —By Geo. McManus

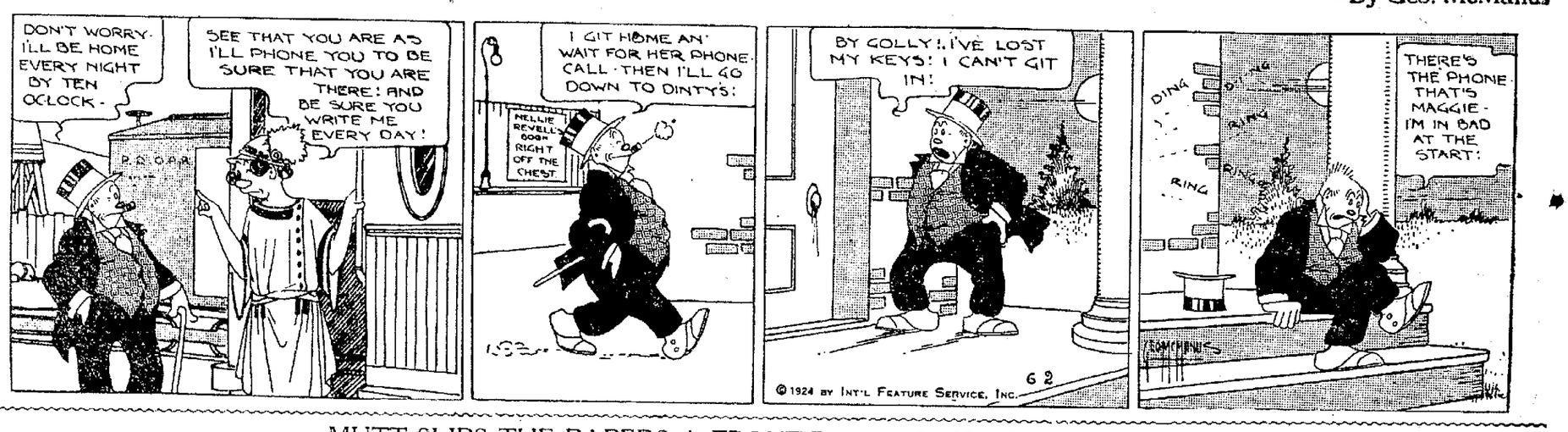

MUTT SLIPS THE PAPERS A FRONT-PAGE STORY—By BUD FISHER (Copyright, 1921.)

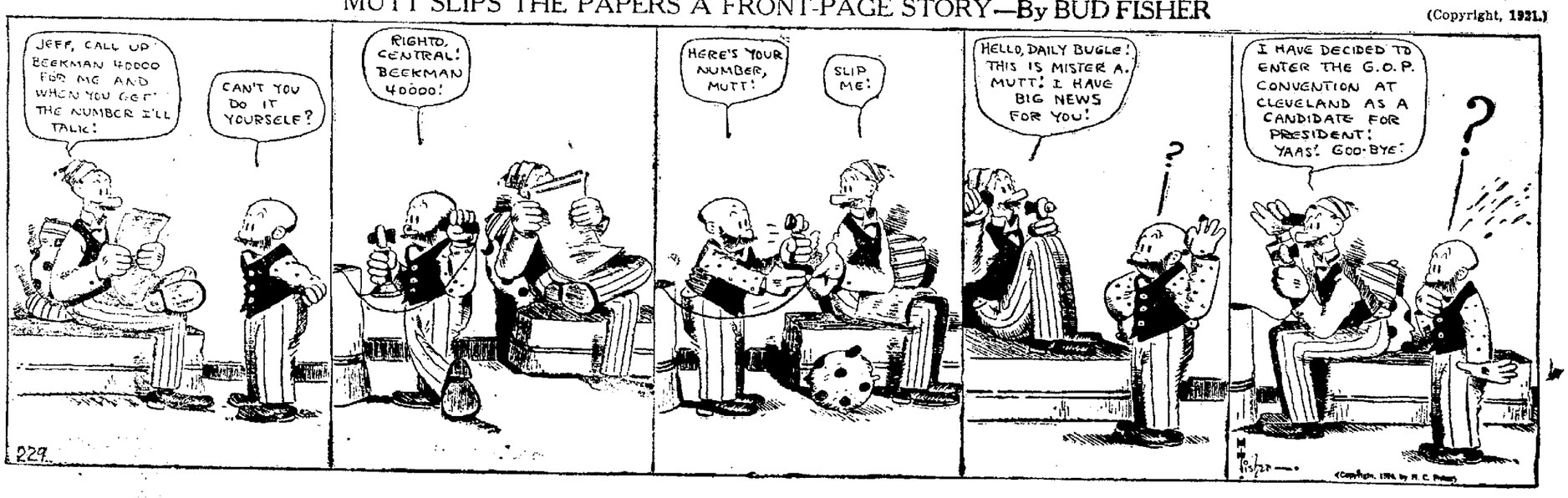

NEWSPAPERARCHIVE® NEWSPAPERARCHIVE®

Boating --- BATHING --Dancing
LAKE PARK DANCE
TUESDAY EVE.
8 TO 12. PARK PLAN.
6 Ohio State Boys Orch

SOCIETY
Call Phone 205

Mrs. Elmer Pierce, 1163 Kenilworth-av and Mrs. Wilbur Pierce, 901 Chestnut-st, visited in Canton over Sunday with their son and brother-in-law, John Pierce.

Mrs. Louis Alexander, of Columbus, and Mr. and Mrs. G. O. Davies, and granddaughter, of Bucyrus, were called to this city on account of the death of the late Mrs. Jack Williams whose funeral will be Tuesday afternoon, in the First Baptist church.

The Woman's Foreign Missionary and the Ladies Adi societies of the Methodist Episcopal church at Canal Lewisville, will meet at 1:30 o'clock Thursday, June 5, at the church.

All members are expected to be in attendance as the thank-offering envelopes will be received at this time.

The Green Imps orchestra of Denison University, Granville, will play its "swan song," Friday evening, June 13, at Coshocton Lake Park, when members of Gamma chapter of Alpha Pi Fraternity will entertain with a dancing party.

The Green Imps, which have delighted scores of local dancers at their two previous appearances here, will play for their last dance on that evening. Several of the young men will be graduated with this year's class, hence the final appearance of the original orchestra.

Invitations to the function will be issued Tuesday.

The fourth program of student violin recitals was given Monday afternoon at 3 o'clock in the studio of Miss Gayle Ingraham Smith, 315 west Main-st.

Those taking part were the Misses Carolyn Shaw and Nellie McMasters, of West Lafayette, Mary Carol Beers, Jane Madeline Lee, Mary Jane Clymer and Lucile Salladay, of Newcomerstown, Nora Davis, of Dresden and Lucy McIntyre, Elizabeth Dobson and Mr. Archie Hamilton, of Coshocton and vicinity.

Miss Doris Berry, of Newcomerstown, pupil in piano of Miss Olga Schauweker, played the accompaniments.

Miss Bernice Matchett, of Adamsville, was the week end guest of Mr. and Mrs. Lee Allman, 730 Elm-st, and other relatives.

The Royal Neighbors lodge will hold its annual memorial services, Tuesday evening, at 8 o'clock, in their hall.

The service is open to the general public.

Mrs. Sarah Wirts and daughter Mrs. Lucy Brunskill, of Conesville, entertained a company of friends, Sunday, at their home.

Enjoying the day were Mr. and Mrs. A. J. Henderson, son Edward and grandson Nicholas Sarchet and Mr. and Mrs. Elmer Eleck and daughter June, of Canton, Mr. and Mrs. T. J. Henderson, Sr., and daughter Elva and Mr. and Mrs. J. E. Henderson and children Joseph and Dorothy, of Coshocton, Mrs. Lida Johnston, daughter Willie, and granddaughter Wanda Eileen, West Lafayette and Mr. and Mrs. T. J. Henderson, Jr., and daughter Dorothy, of Springfield.

Mr. and Mrs. Russell Keagy, of Columbus, were week end house guests of Mr. and Mrs. William Clary, 411 south Tenth-st.

Mr. and Mrs. Thomas Anderson, 138 north Fourth-st, are planning a two months trip abroad, spending August and September touring the continent.

Mr. and Mrs. Sylvester Bordenkircher and family, of Akron, are visiting for a few days with the former's parents, Mr. and Mrs. George Bordenkircher, 630 South Lawn-av.

After a week end holiday in Coshocton and Roscoe, visiting friends and relatives, Miss Charlotte Baker of Columbus, has returned home.

Mr. and Mrs. H. B. Shrigley and daughters Minnette and Georgia, of Canton, returned home Sunday after visiting since Thursday with Mrs. George Mohler and family at Canal Lewisville.

Mrs. Mohler accompaied them on their return to Canton for a visit.

Miss Marjorie Glover, of Mansfield, has returned after spending a couple of days in this city, with her aunt, Mrs. W. T. Knight, and her uncle, Louis Glover, 304 north Ninth-st.

As a pre-nuptial courtesy to Miss Betty Anderson whose marriage to Merrill Sondles will be solemnized June 21, Mr. and Mrs. George Campbell Mitchell, 131 Park-av, have issued invitations for a dancing party, Friday, June 6, at the Coshocton Town and Country club, at 8:30 o'clock.

Mr. and Mrs. M. Q. Baker, 434 Chestnut-st, left Sunday evening for New York City, N. Y., where they will visit.

Mrs. Isaac Cox of the Adams Mills vicinity returned from Steubenville, Sunday, after spending the past several days with her children.

The Volunteer Gleaners class of the First Baptist church will meet Monday evening with Miss Stella Askrens, 859 South Lawn-av, for the annual June business session.

Mr. and Mrs. Herbert S. Rinehart 550 Cambridge-st, are entertaining as their house guests, Mrs. Walter N. Crafts and daughter Alice, of Montreal, Canada.

Mrs. Clarence Randles and children Jean and Bruce, of Roscoe, returned home Sunday evening from a several days visit with Columbus relathives, Mrs. Randles's father-in-law, C. R. Randles, of Columbus, accompanied them home for a visit.

Allan Pope, of Akron, returned home Sunday after visiting since Decoration Day in Coshocton with relatives.

The first reunion of the Alex Wright connection was held Memorial Day at the home of Mr. and Mrs. Lon Banks, in Licking-co.

Those present for the occasion were Mr. and Mrs. Lon Banks, Hanover, Mr. and Mrs. Frank Cullison, of Nellie, Mrs. Sarah Crawford, Martinsburg, Mr. and Mrs. Louis Ramsey, Black Run, Mr. and Mrs. Joseph Dickerson, Frazeysburg, Mr. and Mrs. Frank Burrell, of Newark, Mr. and Mrs. Elmer English, Utica, Mr. and Mrs. Ralph Johnson, of Martinsburg, the Misses Pearl Crawford, Blanche Dickerson, Helen Dickerson, Olive Ramsey, Jean English, and the Messrs. George Cullison, Raymond Dickerson, Carl Ramsey, Austin Dickerson, Wilbur Ramsey, Herbert Dickerson, Ernest Ramsey, and Clinton Ramsey.

It was decided to make the reunion an annual event, meeting for the next time with Mr. and Mrs. Frank Cullison, at Nellie, the second Sunday in August, 1925.

Royden Rader, who was graduated from Notre Dame University, South Bend, Ind, with the class of 1924 has returned to his home, 415 Walnut-st, for the summer months.

Mr. and Mrs. Paul Rice and daughter Alice, of Pleasant Valley, arrived home Sunday from Ottawa, where they visited for a few days with Mrs. Rice's brother-in-law and sister, Mr. and Mrs. Steeley Smith and with her brother, John Shipps.

Miss Mayme Custer, 611 Chestnut-st, leaves Wednesday for Pittsburgh, Pa., for a ten days stay in the home of Mr. and Mrs. Joseph D. Watson.

Emerson Bennett, 138 north Twelfth-st, returned from Columbus Sunday evening, where he has been visiting since Friday with friends.

Mr. and Mrs Monford D. Custer, 643 Locust-st, leave Tuesday for New York City, N. Y, where they will sail Saturday for Glasgow, Scotland, to attend the International Sunday School Convention

Their son, Monford, Jr., will accompany them as far as Mercersburg, Pa., where he will remain with his brother, Henry, who is enrolled at Mercersburg Academy.

Miss Ruth Brant, student at St Mary's of the Springs, Columbus, has arrived for the summer months after completing her school year.

Coshocton friends of Miss Sarah Anderson, 332 Mulberry-st, a Freshman at Simmons College, Boston, Mass., will be interested to know she was chosen president of her class for next year, out of an enrollment of 300 young women.

Miss Anderson arrived Saturday to spend the summer vacation period with her mother, Mrs. C. E Anderson.

Mr and Mrs. Benjamin Coe, 112 Coe-av have gone to Youngstown, Warren and Akron for a visit with friends.

In Warren they will attend the G. A R. encampment.

Ambrose Dolick, Coshocton Route 4, spent the week end in Dresden with Mattingly Settlement.

District 7 of Grace M. E. church will meet Monday evening, June 2, with Mrs Christine Magers, 218 south Fourth-st, at 7:30 o'clock.

Mrs. D. O. Thompson, 163 Park-av, will be hostess to the members in her bridge club, Tuesday afternoon.

Mrs. W. T. Palmer and daughter Gayle and Mrs. P. G. Merriman and sons Donald and Roy, of Cadiz, were week end guests in the home of Mr. and Mrs. O. E. Dunlap, 1231 east Chestnut-st.

The Sarah Leonard Guild of Trinity Episcopal church will meet in the parish hall, Tuesday afternoon, at 2:30 o'clock.

After a several days stay with Mr. and Mrs. William D. Timmons, 242 south Fourth-st, Miss Sylvia Howard left Sunday morning for Pittsburgh, Pa, for a short visit with friends, en route to her home in Clarksburg, West Va.

Mr. and Mrs. Dale Houser and two children, of Elyria, have returned home after visiting for the past several days with relatives here.

Mr. and Mrs. Russell T. Raymer and children Betty Jane and Russell Jr., 329 south Ninth-st, were in Akron over Memorial Day, returning Sunday, after visiting friends.

Miss Thelma Ward will return to her home, 433 south Seventh-st, Monday from a trip to Niagara Falls Buffalo N Y and other points of interest, where she accompanied a party of Akron persons.

Mrs W. E. Rose, 1012 Orchard-st, entertained over the week end her niece, Mrs Laura Dorsinger, of Columbus.

Mr. and Mrs. Edgar Beall and daughters Virginia and Dorothy, of Woodsfield, have arrived for a week's visit with Mr. Beall's mother Mrs. Ella Beall, 503 south Seventh-st, and other relatives.

After passing the week end with Mr. and Mrs. L. H. Helbling, in Canal Lewisville, Mr. and Mrs. Charles Helbling and daughter Zeta, of Akron, returned home Sunday.

Mrs. John Williams, 309 south Fourth st, is leaving this evening for Linton, Ind., where she will spend a fortnight with her son and daughter-in-law, Mr. and Mrs. Thomas G. Williams.

Albert Noble and daughter Miss Gertrude, of Gas City, Ind., left for their home, Sunday after visiting with Mr. and Mrs. Benjamin Johnston, 334 north Ninth-st.

Miss Mazie Vickers returned to Kent, Sunday, where she is enrolled in the Senior class at Kent State Normal College after spending the past few days with her mother, Mrs. Dora Vickers, 505 Chestnut-st.

Miss Vickers will be graduated from that college Thursday.

Mrs. Charles Hull and daughter Theo Kathryn, returned from Columbus Sunday evening, accompanied by their husband and father, who has just returned from a business trip thru the west. They will visit relatives in Coshocton for a few days.

Mrs. Harris Ross, daughter Hazel and son Forest, and Miss Myrtle Finney, of Springfield, were entertained over Saturday and Sunday in the homes of Mrs. L. O. Dawson 450 south Third-st, and Mr. and Mrs. O. B. Roadruck, 335 south Tenth-st.

Mrs. George Burton and son Eugene, of Zanesville, have arrived to spend the week with Mrs. Burton's parents, the Rev. and Mrs. J. H. Teter, Hay-pl.

"NO WONDER SO MANY PEOPLE PRAISE TANLAC"---Mrs. Jacobson

Galesburg Lady Knows From Own Experience That Tanlac is Without An Equal As A Reconstructive Medicine.

"After all Tanlac has done for me I no longer wonder why so many people praise it," states Mrs. Lila Jacobson, 203 S. Chambers St., Galesburg, Ill.

"Following an attack of Flu and an operation in 1918 I suffered so much from nervousness and loss of energy that I was discouraged and miserable almost to the point of despair. My weight, like my strength, was steadily decreasing, because I had no appetite and suffered terribly from indigestion.

"Tanlac has sharpened up my appetite and brought me such good digestion that I have gained 20 lbs., and my friends say I am a picture of health. My despondent feelings are gone now, for all the weakness which resulted from the operation and Flu have left me and I am feeling as healthy and happy as I could wish. I can never praise Tanlac enough for my new health and strength."

Tanlac is for sale by all good druggists. Accept No Substitute. Over 40 Million Bottles Sold.

Tanlac Vegetable Pills are made and recommended by the Manufacturers of Tanlac. They are a safe certain help for constipation.

SLUGGISH LIVER DURING SPRING CAUSES POISON!

This is the time of year when your liver becomes sluggish and your intestines become clogged up with poisonous waste. Your liver does not properly purify blood that flows to your skin. The result is sallow complexion, dark circles and pimples, coated tongue and bad taste mornings. As these poisons continue to flood your system, your resistance is lowered, you feel dull and tired and sick.

Make this test' Cleanse and tone your liver with Dr. Thacher's Liver and Blood Syrup. Contains pure ingredients prescribed by Physicians. Helps nature strengthen your stomach, soothe tired, and overtaxed nerves, brace up system, and purify your blood. Notice quick difference in way you look, eat, sleep and feel. You, too, will be satisfied, as others have, or no cost.

Dr Thacher's is sold and recommended by Wimmer-Arnold Company and Page & Lorenz in Coshocton.

See Tomorrow's Paper for Particulars of a
Big Dollar Day Sale
That Will Be Held Wednesday, All Day, and Thursday Morning.
GOLDENS
"The Womens Store"

JCPenney Co.
475 DEPARTMENT STORES
Everything to wear for Men, Women and Children
We Save You Money

Established 1876.
ENROLL NOW FOR SUMMER SCHOOL
Summer school will begin Tuesday, June 17, and continue for a period of nine weeks. There will be classes for advanced commercial students as well as beginners. Full credit on our regular courses will be given for all work completed.
—The Canton-Actual specializes in intensive business training courses. The superior equipment, together with a faculty of experienced instructors, insures a training of the highest standard.
—Call at the office, write or telephone for complete information.
Canton Actual
BUSINESS COLLEGE
428 MARKET AVE., N.
CANTON, OHIO.

Given Away
. . a genuine Pyralin comb to match each hair brush.

Pyralin
START - A - SET
Sale
June 2nd to 7th
Start a set of America's most beautiful toiletware for some one dear to you. She can add to it whenever she wants to, for pieces always match.
Graduations, weddings, anniversaries—all demand gifts. None is more appreciated than Pyralin with its lifelong usefulness and exquisite beauty.
Inspect our beautiful display this week, and take advantage of this special offer. There is a small charge for decoration, if desired.
COMPANY
WIMMER-ARNOLD DRUG

CINDERELLA TONITE
MONTE BLUE
IRENE RICH
In Kathleen Norris' Greatest Novel
"LUCRETIA LOMBARD"
A Drama of Flaming Passion.
Also No. 2 of "Telephone Girls"
ADMISSION:
ADULTS 30c
CHILDREN 15c
(Tax Paid)

IRENE RICH IN "Lucretia Lombard"
A WARNER BROS.-CLASSIC OF THE SCREEN
WEDNESDAY AND THURSDAY
SPECIAL DOUBLE ATTRACTION
HOUSE PETERS In Best Picture, "HELD TO ANSWER"
Also "THE KING OF WILD HORSES"

We specialize in roasting Coffee and Peanuts and making Home Made Mayonnaise and Thousand Island Dressing.
COSHOCTON GROCERY
134 South Sixth Street.
Phones 93 and 94.

MODERNIZED
CHIROPRACTIC
The Foremost Drugless System of Health
M. H. Goodhart
Licensed Chiropractor and Neuro-Magnetist.
Office Sixth and Walnut-Ssts.

Home Made Mayonnaise and Thousand Island Dressing at
COSHOCTON GROCERY
134 South Sixth Street.
Phones 93 and 94.

NEVER MISSES

JUNE 1st
ANOTHER DIVIDEND
for PREFERRED STOCKHOLDERS of
THE OHIO POWER COMPANY

EVERY three months, on March 1, June 1, September 1 and December 1, this Company's Preferred Stock pays a dividend. Dividends have been paid every three months without a break since the first shares were issued. If you owned only 10 shares of this stock you would be entitled to receive a dividend of $15.00 every 3 months.

NEXT DIVIDEND DATE IS SEPT 1st

Buy your shares from any employe of the Company — they're our salesmen. Clip and mail coupon for complete information

FREE BOOKLET COUPON
The Ohio Power Company
Investment Dept., Canton, Ohio
Please send me illustrated booklet "How to Money to Work," and more information about your Preferred Stock also Details of Easy Payment Plan.
Name_____
Address_____

We maintain a Resale Department at our offices for the benefit of local stockholders who may wish to sell their shares

NEWSPAPERARCHIVE®

DAILY MAGAZINE PAGE FOR EVERYBODY

Good Night Stories
by Blanche Silver

Illustrated by Neva Harrison

THE QUEER LITTLE FELLOW WITH THE MASKED FACE.

"OH," David cried, as a black butterfly flitted by his head. "What a beauty! I wish I could get him for Uncle Ned's collection."

"Then I'm glad she flitted by," laughed a merry voice, and Happy Giggles, David's little elfin friend from Makebelieve Land, hopped up from the grass in front of David. "It would be a shame to catch her now. This is her busy time. Oh, hello, Mama Tiger-Swallowtail!" he called. "Come here. I want you to meet David."

The great black butterfly sailed back and settled on a weed near David's nose.

It certainly was a beautiful creature, and David wondered what Uncle Ned would say if he had one like it to add to his collection.

It was all black with the exception of a line of blue and lovely orange crescents bordered its hind wings.

"I would have stopped before when I saw the interesting look he gave me, but that I was afraid he might catch me," laughed Mrs. Tiger-Swallowtail. "And as I've just laid my eggs on that birch tree I do so want to see how they will turn out."

"There's one thing you probably don't know about Mrs. Tiger-Swallowtail," said Happy Giggles, "and I doubt whether it's true of any other butterfly. All her eggs are just alike, but when they hatch the larva will wear little masks, or, I might better say, false faces."

"That's to protect them from the birds," Mama Tiger-Swallowtail explained. "Just back of the caterpillar's head the rings of his body are swollen. On top of them are two large, round marks, which look very much like big eyes. When a caterpillar is resting he draws in his head, holds up the front of his body and pushes out his funny little yellow scent organs from the ring near the top of his head. He looks so terrible in that posture that a bird seeing him will lose its appetite and sail away. The fact is, he resembles a snake, and no bird is going to take a chance with a snake."

"Isn't that funny!" laughed David.

Mama Tiger-Swallowtail Laughed.

"A caterpillar with a false face! I'm going to watch for them to come out. I've never seen anything like that."

"And another thing of interest in the Tiger-Swallowtail," said Happy Giggles, "that I hardly think you'll find in any other species of butterfly is that while her eggs are all alike, when the caterpillars turn into butterflies some of them may be black like this little mother, and some a beautiful yellow. But they will all be of the same sex."

"Well, I'm glad you told me this," laughed David. "I'll never try to catch any of your family, Mrs. Tiger-Swallowtail," he added, turning to the butterfly, "and I'm going to watch for the caterpillars who wear false faces."

Mama Tiger-Swallowtail laughed. Then, spreading her pretty wings, she sailed away, while Happy Giggles and David strolled on through the woods in search of adventure.

Copyright, 1924, by Newspaper Feature Service, Inc.

WORDS of WISE MEN

The drop of dew which hangs from the blade of grass reflects a sky as vast and as pure as the immense ocean in its azure plains.

* * *

We often do more good by our sympathy than by our labors, and render to the world a more lasting service by absence of jealousy and recognition of merit than we could ever render by the straining efforts of personal ambition.

* * *

It is of no consequence of what parents any man is born, so that he be a man of merit.

* * *

Economy is in itself a source of great revenue.

* * *

There is no sculpturing like that of character.

* * *

Children keep us at play all our lives.

* * *

There are not words enough in all the language to express the merest fraction of a dainty experience in an hour.

* * *

All nature exists in the very smallest things.

* * *

As you have sown so also shall you reap.

* * *

Truth fears nothing.

* * *

Victory increases by conquest.

* * *

Punctuality and politeness are twins.

* * *

The practical effects of a belief is the real test of its soundness.

MY HUSBAND'S LOVE

Adele Garrison's New Phase of

Revelations of a Wife

Copyright, 1924, by Newspaper Feature Service, Inc.

What Katie Displayed to Madge's Astonished Eyes.

THE attic at the farm covers the entire house, with ample room for the storing of a whole houseful of furniture.

Not having any furniture to store and Dicky having found it impossible to fill more than a quarter of it with his collections of theatre programmes and magazines, he has fitted up a space under the highest part of the roof for a loafing place, where he can look over his beloved possessions.

It was to this spot, where comfortable, if dilapidated-appearing, rocking chairs and a table were placed, that Katie led me. I seated myself resignedly, knowing that there was no hurrying my little maid. She would tell the story she was so anxious to relate in her own time, with all the digressions so characteristic of her volubility.

"Sit down, Katie," I said, drawing a chair near to mine. "You might as well be comfortable while you talk."

"Dot's right," she giggled, her facial muscles suddenly relaxing their tension.

She slumped into the chair, folding her hands in her lap and patiently preparing to take my advice as to comfort, while I sent my mind dashing in a dozen directions wondering whether Katie was indeed menaced by some one, who, in her own phraseology, "was trying to hang something on her," or whether the whole thing was a figment of her movie-fed imagination.

Yes, Madge Knows Mamie.

But her first sentence brought me erect, tense, in my chair:

"Missis Graham, you know dot Mamie 'cross road?"

I did not answer for a second, for I was busy visualizing Mamie, who had helped Katie and Mrs. Tiger "clean house" under Mother Graham's supervision, before the arrival of the Braithwaites. I had been much impressed with the bright mentality and resourcefulness of the girl upon the night when the State troopers searched the home of her parents for the escaping murderer, incidentally discovering a whiskey still in full operation.

The discovery of a photograph closely resembling Mrs. Marks, my flamboyant neighbor of the city apartment, and the statement that the picture was of Mamie's half-aunt had intrigued my interest. Also, I remembered the sudden whiteness of Mrs. Marks's face when I made a casual reference to the east end of the island and the picture I had seen resembling her. She had denied ever being east of Patchogue, and I had mentally commented that she was falsifying. What might I not have stumbled upon?

I was careful to make my voice casual, however. Katie must be permitted to tell her story in her own way, or I should get nowhere.

"Yes, I know Mamie," I said and stopped short.

"You Shoost Vait!"

"You mean you tink you know her," Katie returned, with superbly unconscious impertinence. "Me, I tink I know her, too; but I know notings. She deep vun, dot girl, and I tink she got me in vun nice mess."

"Oh, I hope not, Katie!" I exclaimed, startled out of my noncommittal attitude, for the girl's distress was patent.

"You shoost vait!" Katie's voice dripped mystery. "After you go, she alvays doing nice tings for me, all time coming ofer, vant me to go mit by movies und getting me ice cream sodas."

I smiled involuntarily at the picture, for I knew that Katie never could get enough of cinemas and sodas, nor could she persuade tired Jim to go with her more than once or twice a week. The attentive Mamie must have appeared a fairy to my little maid.

"Und I sooch fool," Katie went on, "I nefer saw she vas shoost playing me for vun nanny goat, not ofen ven she coom mit sooch a long face und say: 'Oh, Katie dear, I got some tings I don't dare keep by me home, for my mudder she lick me ef she find dem! Von't you keep dem for me?'"

My little maid's voice was irresistible in its whining mimickry and I laughed aloud.

"You shoost vait!" Katie counseled darkly. "You laugh oder side of your mout' pretty qveeck. I tink maybe dot all right first time, but ven she coom ofer two, tree times I begin to smell vun dead mouse, maybe more. She nefer have all dose tings herself. I pocked in bundles dis morning und I know dot und I get so scared. I no dare tell old womans, und Jeem, I tink he take bedslat to me ef I tell him." Katie's giggle showed how much this last possibility troubled her. "Und I so glad ven you coom! Now you shoost sit still vunce while I show you sometings."

She rose and went to the extreme end of the attic, coming back with a bulky bundle which she had hidden. With a dramatic gesture she undid it and displayed, to my astonished eyes, three fur cloaks whose value even my unpracticed eyes knew ran into four figures.

"CAN IT BE?" -:- *By Juanita Hamel*

Copyright, 1924, by Newspaper Feature Service, Inc., Great Britain rights reserved.

SHE'S waited so long for a word or sign of HIS return—all in vain. When she saw him last, he flew into the clouds and disappeared as though he had entered the portals of Heaven. But surely Heaven has signs! Once there, did he forget all those below—did he forget HER? And if he is still on earth, why does he not write? And then—there comes a buzzing from the sky—an airplane flies downward! "Can it be—he?" she wonders—oh, so hopefully!

YOUR HEALTH

If Pericarditis Comes First Put Yourself to Bed

By ROYAL S. COPELAND, M. D.,
United States Senator from New York,
Former Commissioner of Health, New York City.

DR. COPELAND

IN the chest or thorax, as it is called, are several cavities.

One of these is the pericardial cavity, in which are the heart and its large blood-vessels.

This cavity is lined with a delicate membrane that folds over, forming part of the covering of the heart. This membrane is kept soft by the normal secretions of the tissue.

When the pericardium becomes inflamed, the resulting condition is called "Pericarditis."

As a rule pericarditis accompanies or follows some other disease. The most common of these is rheumatism. It may follow scarlet fever or the other infectious fevers, kidney disease and scurvy.

Since there are so many symptoms already suffered by the sick person, it is a little difficult to determine just the time the pericarditis appeared. Many times there are no unusual symptoms until the disease has made considerable progress.

Pain is often the first symptom noticed. It may be a severe, cutting or tearing pain, a feeling of tightness or pressure, or simply a general sensation of distress.

The general symptoms of pericarditis to a large extent depend on the disease it accompanies.

The rate of breathing is greatly increased. The pulse may or may not be more rapid than normal, but as a rule the heart action is greatly increased.

Since pericarditis most commonly follows rheumatism, it is not unusual to find this uncomfortable complication in unhealthy children.

The average child knows when he has pain and discomfort, but as a rule cannot explain very well the exact location of the trouble. He may complain of pain, which he locates in the region of his stomach or at the lower border of the ribs or under the shoulder-blade.

If your child has rheumatism, and you have reason to believe that there may be some complication, waste no time in consulting your doctor.

Even though the symptoms are not serious, do not neglect any heart condition.

In pericarditis put the patient to bed and have the doctor come and make a thorough examination. Be careful of the diet. It is best to give a liquid diet or a semi-solid diet. Be careful not to overload the stomach and give the heart extra work to do.

In attacks where the pain is severe, an icebag will give relief. Some persons find heat more soothing than cold.

If tonics and heart stimulants should be necessary, the doctor will advise you.

Careful attention to simple signs of ill-health will often save a lifetime of suffering.

Answers to Health Questions

MISS E. E. Q.—I am a girl of sixteen years of age, five feet, two inches tall. What should I weigh?

2.—Are apples and candy fattening?

A.—You should weigh about 115 pounds.

2.—Candy is fattening, but apples are not.

* * *

A READER. Q.—Does daily massage of the scalp over-stimulate the oil-glands?

2.—Might a breaking-out of the scalp be due to an excess of oil?

3.—How often should the hair be shampooed?

A.—No.

2.—It is more likely to come from roughness in massage.

3.—A woman's hair should be shampooed about once in ten days and a man's twice a week.

* * *

M. E. V. Q.—Is it harmful to drink vinegar to reduce one's weight?

A.—Yes.

* * *

W. G. R. Q.—What are the symptoms of chronic appendicitis?

A.—The symptoms of chronic appendicitis are indigestion, tenderness over the appendix and pain in the region of the appendix.

* * *

GERTRUDE McL. Q.—What can I do to bleach freckles?

A.—Apply peroxide or equal parts of pure grain alcohol and water.

* * *

M. M. S. Q.—I have been suffering from what is known as housemaid's knee. Will you kindly advise me how to treat this condition?

A.—In treating this trouble it is necessary for you to keep off your feet as much as possible to rest the knee. Wearing a tight bandage is also beneficial.

* * *

W. H. N. Q.—What would you advise for a continuous crawling sensation on the back of the neck? I have had it for a long time, and it is very annoying and makes me nervous.

A.—This is probably due to nerves. For full particulars on this subject kindly send a self-addressed, stamped envelope and repeat your question.

* * *

C. W. W. Q.—Will the daily use of saccharine instead of sugar be harmful?

A.—In my opinion saccharine used in place of sugar will not harm you.

* * *

P. C. Q.—There is a small lump below my kneecap which causes a great deal of pain at times. Will you kindly tell me how to treat this trouble?

A.—This may be due to water on the knee. You should see a doctor and have him advise you concerning treatment for this condition.

* * *

Dr. Copeland will answer for readers of this paper questions on medical, hygienic and sanitation subjects that are of general interest. Where the subject of a letter is such that it cannot be published in this column, Dr. Copeland will, when the question is a proper one, write you personally if a self-addressed, stamped envelope is enclosed. Address ALL INQUIRIES to Dr. R. S. Copeland in care of this office.

Copyright, 1924, by Newspaper Feature Service, Inc.

THE HOME KITCHEN

Here Are Four Unusual Dishes For a Dinner

By JEANNETTE YOUNG NORTON
The Authority on Home Cooking

WHEN we entertain we like to have something unusual for the meal—some dish that may be the means of setting the conversational ball rolling. Sometimes we have to go far afield for novelties, but when we find them and they prove practicable, they are sure to be well received.

Mulligatawny Soup.

Slice six onions thin and brown them in a little butter. Lay four slices of bacon in a deep steel frying-pan, place a jointed fowl on top, then brown it quickly. When it is brown, add the onions, two quarts of rich stock, a level teaspoonful of salt and a saltspoonful of red pepper, and cook the mixture until the meat is done. Lift the meat and remove it from the bones. Dice two cupfuls and put it back into the soup. Rub together a teaspoonful of curry powder and an ounce of pounded sweet almonds with a little of the stock. When these ingredients are mixed add them to the soup, with a tablespoonful of chutney syrup or a teaspoonful of sugar. Have ready some freshly boiled rice, and place a heaping tablespoonful in each soup-plate, turning the hot soup over it. A chopped chili or sweet pepper may be added to the soup.

Brains in Ramekins.

Parboil a pair of brains in salted water for twenty minutes. Drain them, remove all fibre and chop them fine. Add a half-cupful of dry crumbs, a cupful of chopped, fresh mushrooms, a tablespoonful of minced pepper, a beaten egg, a teaspoonful of onion juice, pepper, salt, a half-teaspoonful of sugar, a heaping tablespoonful of soft butter and a quarter-cupful of cream. Fill buttered ramekins with the mixture, dust the tops with a little grated cheese and bake them from ten to twelve minutes in a medium oven.

Curried Oysters.

Slice and fry one large onion, a half bud of garlic and a little, sliced, green ginger root or preserved ginger root in three tablespoonfuls of olive oil. When the mixture is soft, but not brown, add a teaspoonful of curry powder, a tablespoonful of flour and a pint of rich, heavy chicken or veal broth. Cook this three hours, strain it, return it to the saucepan and add two tablespoonfuls of pounded or finely grated cocoanut. When the mixture is at boiling point add a pint of oysters that have been drained and dried. Cook the oysters two minutes, then serve them in a ring of boiled rice on a hot dish.

Calf's-Foot Fritters.

Prepare and boil four calf's feet. Add to the water a sliced onion, a bunch of sweet herbs, pepper, salt, a few stalks of celery and a little parsley. When the calf's feet are tender strip the meat from the bones, chop it small, add a beaten egg and a few crumbs, shape it into pats or fritters, dip it in batter and fry it in hot fat. Make a sauce of a strained pint of the broth and the same quantity of milk and thicken the sauce with brown roux.

WINIFRED BLACK *WRITES ABOUT* A Glass-House Daughter

Copyright, 1924, by Newspaper Feature Service, Inc.

Winifred Black

DEAR me, I wonder what he's going to do without his little clean, clear, pretty, glittering glass house—the neat little man who blocked his life and the life of his family out ahead of him just the way he plants a garden!

Everything in rows and neatly labeled—friendship here, business there, home here, love there—and no place for worms or bugs or disappointments of any sort at all.

He's an awfully nice little man, very agreeable, when he wants to be, and rather clever, too. He knows just who to be nice to and who to snub and when is the right time to be gay and when you ought to look solemn and he's really done very well for himself in life.

He writes books and things and sells them very well, too, if you want to know, and he has a knack of getting publicity, just exactly the right sort of publicity. Oh, yes, I should say he was a good bit of a success in a modest way!

And he built up around himself and his house and his friends and his family the nicest, prettiest, shiniest wall of glass you ever did see. It was so decorative and so correct and so sort of invincible. And there, all at once, somebody has thrown a stone and smashed it and there——

There they all are—the whole family—out in the cold, cold world, just like common, everyday people.

I wonder how they like it, now that they are there.

He Had It All Planned

It was Daughter who threw the stone, little blond Daughter, with the great violet eyes and the soft voice and the perfectly well-bred manner.

The man who built the glass wall had his theory about daughters. He didn't approve of the daughters of most of his friends. Oh, no, he didn't approve of them at all!

He thought daughters ought to be sweet and gentle and obedient and sensible and practical and artistic and clever—all at the same time.

His daughter was and she was going to stay so, too, and so was her little sister. And as for Brother—Brother was going to act like a man from the time he was twelve till he went into business for himself, and from that on.

And there wasn't going to be any worry or any trouble or any anxiety at all—not in the glass house. The children were going to be disciplined from the very beginning—and that was that.

And they were and they behaved beautifully—until blonde Daughter got into high school—and then, oh, dear me!

She wouldn't get up in time, she wouldn't go to bed in time, she didn't do her lessons as she should, she missed her practice hour whenever she happened to feel like it. She wouldn't sew— no, that she wouldn't!—and she wouldn't embroider and she wouldn't plant flowers in the garden.

And all at once one evening—when her father told her he was astonished that she would even think of asking to go to a party, right in the middle of the week like that and all her school work to be done!—she just slipped out the side door and went, anyhow.

And Father met her coming home at eleven o'clock, and well—you'd have thought the end of the world had come.

Poor Father Is Bewildered

And Daughter made a scene about it—she didn't wait for Father, she made the scene herself. She told him that she was nearly seventeen and she wasn't just his daughter, she was herself and she was going to be like the other girls and he could take it or leave it, so there now. And there stood poor Father with his nice, neat little glass house shivering to the ground right before his eyes.

And Little Sister is getting to be an individual, too. And as for Brother, he isn't going into the business Father planned for him at all. He's going into something quite different—a long ways off. And poor Father is so bewildered and astonished that you can't help being sorry for him—unless you're one of the neighbors and have had him lecture you about your own children and tell you how stupid you were not to make them perfect.

And then—well, I suppose nobody ever quite likes to see people living in a glass house and feeling so fine about it, do you suppose they do?

How You May Beautify Your Hands

By LUCREZIA BORI
The Famous Spanish Prima Donna

LUCREZIA BORI

WHEN you think of the added beauty counts which may be yours, if you care for yourself intelligently, it seems nothing short of a crime to neglect the culture of beauty.

There is such a vast difference in appearance between a well-cared-for complexion and one that bespeaks carelessness and neglect. There is the same vast difference between hair which is cared for in the beauty way and hair which appears dull and lifeless for the want of a few minutes spent on it each day.

And the hands are factors as telling as the complexion and hair. There is all the difference in the world between hands that are neglected, and allowed to get along as best they can, and hands which show the result of a little intelligent beauty care.

The nails must be in good condition, if we are to make any effort to have our hands register in the beauty count. In fact, our nails must appear well, or the beauty count is directly against us. But there are other things!

The hand which is wrinkled and red, and whose knuckles protrude in an unattractive way, can never be beautiful. And even young hands will get into this condition, unless they are cared for properly.

Notice the hands of your various friends. A glance at the hands should tell you a person's age, for the smooth white hand, not plump but gracefully moulded, and not too thin, is the hand of youth. Unfortunately, you may glance at a hand and find it thin and wrinkled about the knuckles and be surprised that the face of its owner is still so young.

The moral should be: Never let your hands appear older than your face! And the knowledge that you can keep both hands and face younger by intelligent beauty care should be a great consolation.

For your hands, the secret of youth and beauty is, "Feed them well." Your hands need skin food as much, if not more, than your face. For one thing, your hands are subjected to soap and water oftener than your face. Their drying influence must be counteracted by the application of softening, nourishing, skin food.

You may have a good skin food which you use on your face to take wrinkles from the corners of your eyes and mouth. This would be excellent for your hands, or you can apply beauty treatment to your hands each night with the help of the three following ingredients:

Soap, warm water, cocoa butter.

Wash your hands thoroughly with the pure soap and warm water. Rinse in clear, warm water and dry with a soft towel. Now rub the cocoa butter well into your hands, taking care to apply it about the knuckles and into the nails about the finger-tips. Massage gently as you rub this skin food into your hands.

Tomorrow's HOROSCOPE

By Genevieve Kemble

TUESDAY, JUNE 3.

A very lively and interesting day may be forecast from the governing planetary figures. In all lines of endeavor the stars are most propitious for improvement and gratifying results, with the one proviso that there be no attempt at sudden changes or abrupt removals or journeys. There is likelihood of an unusual or unexpected development or experience. Social, domestic and affectional matters may also be lively and unusual.

Those whose birthday it is are likely to have a very interesting year, with unexpected or unusual occurrences. It may be hazardous to undertake sudden change, removal or travel; also pleasure and company should be managed with discretion. A child born on this day will be active, industrious and persevering and, in spite of a restless nature, will be fortunate in its undertakings.

Advice to Girls *By Annie Laurie*

DEAR ANNIE LAURIE:

We are two young women, twenty-five years old. When we were in our teens, we never went out with young men because our parents always objected to our keeping company with them. Now that we are older our parents do not object, but we are considered old maids and the men our age are either married or worthless. What shall we do?

When we were in our teens we met many young men whom we would like to have had for friends. Some of these men are not married, but they all act as if they were too good for us. We have had parties and different entertainments but the young men we invited never attended.

There are two men, a little older than we, who are bachelors. They live together on a farm. They are in need of a housekeeper. Do you think it would be proper for us two girls to go and keep house for them? They might learn to love us and then we might be able to marry, even if we are old maids. Do you think that these men would consider us cheap if we kept house for them?

M. C. AND G. T.

M. C. AND G. T.: You are not old maids. If you are, it's your own fault. There are thousands of girls your age throughout the country who are not yet married and who would be quite indignant if they were called old maids. Many girls do not want to marry until they are older. So you see you are making yourselves unhappy unnecessarily.

Keep young! Stop thinking of yourselves entirely—become interested in people—books—events—things! Dress young, look young, feel young! And if you show people that you are interested in them—both men and women—they are bound to return your interest.

Your plan to keep house for the men on the farm and try to win their love is ridiculous and would be most improper. Put such thoughts out of your mind.

Annie Laurie will welcome letters of inquiry on subjects of feminine interest from young women readers of this paper and will reply to them in these columns. Letters to Miss Laurie should be addressed to her in care of this office.

Copyright, 1924, by Newspaper Feature Service, Inc.

Today's Fashion

By VERA WINSTON

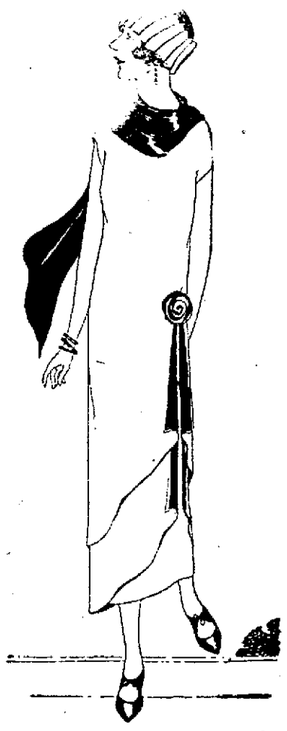

This Interesting Scarf Dress Is Made of Crepe in Tan and Brown Shades.

SOFT, golden tan crepe makes this smart little dress, with its abbreviated sleeves and chic flounce arrangement.

An interesting contrast is effected by the use of brown crepe for the graceful scarf and as a lining for the flounces, which turn back at the sides to reveal the brown note.

The hat is of brown crepe, a close-fitting little affairs finished with loops of tan ribbon which extend all around the brim.

NEWSPAPER ARCHIVE®

CLASSIFIED ADVERTISING RATES AND REGULATIONS

RATES—One cent per word each insertion; minimum 20 words or less 20 cents each insertion.
CONTRACT RATES—Daily minimum line rate will be given on application for a period of one year.
CLOSING HOUR—Copy received up to 12:30 noon, will be published the same day.
FIRST WORD OF COPY—The subject advertised must be the first word of each ad. The right to reword all copy is reserved.
CLASSIFICATIONS—The following headings are standardized and numbered for quick reference; no other headings will be used. Order classification by number only:

CLASSIFICATION INDEX

PUBLIC NOTICES
Cards of Thanks
Undertakers Ambulances 1
Florists 2
Monuments 3
Lost and Found 4
Special Notices 5
Lodge Notices 5A
BUSINESS SERVICES
Professional 6
Personal 7
Instruction 8
Taxicabs 9
Transfer and Storage 10
Cleaning and Pressing 11
Repair Service 12
Contractors 13
WANTED
Wanted to Buy 14
Wanted to Rent 15
Miscellaneous Wants 16
EMPLOYMENT
Female Help Wanted 17
Male Help Wanted 18
Male or Female Help 19
Agents and Salesmen 20
Situations Wanted 21
FOR SALE
Household Goods 22
Musical Instruments 23
Millinery and Dress-Making 24
Miscellaneous for Sale 25
Office and Store Supplies 26
Electrical Supplies 27
Building Materials 28
Coal Dealers 29
Good Things to Eat 30
AUTOMOBILE
Used Cars for Sale 31
Service Stations 32
Auto Accessories 33
Auto Storage 34
LIVESTOCK, ETC.
Livestock for Sale 35
Farm Equipment 36
Pet Animals and Birds 37
Poultry and Eggs 38
Poultry Supplies 39
RENTALS
Rooms for Rent 40
Hotels and Restaurants 41
Houses for Rent 42
Office for Rent 43
Store Rooms for Rent 44
Garages for Rent 45
Farms for Rent 46
REAL ESTATE
Houses for Sale 47
Lots for Sale 48
Business Property 49
Real Estate for Trade 50
Farms for Sale 51
Real Estate Wanted 52
Business Opportunities 53
FINANCIAL
Financial Notes 54
Money to Loan 55
Public Sales 56

PUBLIC NOTICES

Florists 2

FOR SALE—Many varieties of Dahlias at 10 cents a clump. Now is the time to plant. Phone 945 ring 2. P. C. Shipps.

See nature in full bloom. KEIFER GREENHOUSE. Coshocton beauty spot.

Monuments 3

MONUMENTS
made by us are right in prices, material and workmanship. See our display.
O. S. BOWEN.
548 WALNUT STREET.

Buy your monuments direct from the manufacturer. We manufacture.
F. E. MILLIGAN.
101 Water St. Coshocton, O.

Lost and Found 4

FOUND—Red yearling steer at Warsaw, three or four years ago. Owner may have same by identifying and paying damages. B. H. Weller.

Special Notices 5

Notice to Clow Workers
Work will start in the pipe shop, Tuesday night at 11 P. M. unless otherwise advised in Tuesday afternoon's paper. James B. Clow & Son.

FLOWERS for sale. Inquire Mrs. Chas. T. Lightell, 426 N. Eighth-st. Phone 1012.

NOTICE—You can get the SCREEN DOOR you need at the
Coshocton Lumber Co.
Phone 394. We deliver.

KING BROTHERS FOUNDRY will pay highest prices for second hand stoves and old iron. Phone 281.

All persons owing Henry Rehard estate please settle with Martha Rehard, executrix.

S. FELVER.
Signs of all kinds.
REAR 554 MAIN.

Try Cantwell's
for work shoes—you'll find them better than the average. $3.00 to $6.

SPRING SUITS
Large assortment of all wool fabrics.
RICHMAN CLOTHES.
BARNES HOTEL, EVERY SAT. P. M. AND EVE.

NOTICE—The Coshocton Produce Co. wants cream, poultry and eggs. Will charge back rots and leekers after this week. Farmers take notice! We have parking space for teams or automobiles. Coshocton Produce Co., 126 N. Fifth-st. Phone 54.

BUSINESS SERVICE

Professional 6

ANNOUNCEMENT—Dr. J. G. Smalley's office has been moved from former location in Selby Bldg., Main-st, to corner of Chestnut and Fourth-sts. Office phone 123. Residence 123 ring 2.

HUSTON
Optometrist and Optician.
Cor. Main and 6th St. Phone 87.

Personal 7

Soft water shampoo, scalp treatments, massage, face packs, hair bob and curl. Hair goods made from combings.
MRS. J. A. BAIRD
725 Elm St. Phone 606.

LIGGINS HAIR PARLOR — Frew Bldg., Fifth and Main Sts. Shampooing, Massageing, Manicuring, and Dyeing. Hair goods made from combings. Phone 168.

Cleaning and Pressing 11

H. J. Robson Tailor
Cleaning, pressing and repairing my specialty.
Sanitary and Odorless Dry Cleaning.
428 Main-st. Phone 1470.

Try
Coshocton Dry Cleaning
for quick service, together with good cleaning and pressing. Phone 804. Main and Fifth-st. Work called for and delivered. We clean hats.

Repair Service 12

OXFORDS MADE
from high top shoes for 50c. Fine work.
M. V. SCHERRER.

GRINDING LAWN MOWERS LIKE NEW.
FELVER'S SHOP.
416 Sycamore St. Phone 173.

We repair, grind and sell any make lawn mowers.
Cars washed and greased.
THE WELDING SHOP.
Rear 133 S. Sixth Street.

WANTED

Wanted to Buy 14

WANTED TO BUY—Small house, direct from owner. Inquire Belva Conkling, 439 N. Tenth-st.

Miscellaneous Wants 16

WANTED—A girl to board and room. Inquire 452 S. Third-st.

EMPLOYMENT

Female Help Wanted 17

WANTED — Girl for general housework. Small family, good wages. Address Box 710 Care Tribune.

WANTED — Women to paint Lamp shades for us at home. Easy Pleasant work. Whole or part time. Address Nilsart Company, 3436, Ft. Wayne, Indiana.

Housekeeper wanted for man with two children in small village, girl age 5, boy 3. Will consider man and wife. Will give employment to man in stone quarry. Give reference and age. C. L. Pennell, Barrs Mills, O.

Male Help Wanted 18

WANTED—A married man to work on farm by the year. Nice place to live and good wages. Inquire of Farmer, care of Tribune.

Agents and Salesmen 20

The Real Silk Hosiery Mills can use two men for local and three for outside territory. About $25 to $32 to start. See Mr. Jacques at Park Hotel, Room 117, Tuesday.

$35 to $150 weekly selling Guaranteed "RELIABLE" trees, shrubs, roses, grape vines. No delivering, just take orders. Pay weekly. Orders easy with our fine selling equipment. The Reliable Nurseries, Rochester, N. Y.

SELL MADISON "BETTER MADE" SHIRTS direct from our factory to wearer. No capital or experience required. Easily sold. Big profits. Write for FREE SAMPLES. MADISON MILLS, 503 Broadway, New York.

The Real Silk Hosiery Mills can use two men for local and three for outside territory. About $28 to $32 to start. See Mr. Jacques at Barnes Hotel, Tuesday.

The Real Silk Hosiery Mills can use two men for local and three for outside territory. About $28 to $32 to start. See Mr. Jacques at Park Hotel, Room 117, Tuesday.

Situations Wanted 21

WANTED — Position by experienced bookkeeper and stenographer. XYZ Tribune.

Lady with 3 year old girl wants work. Can furnish first class references, including bond. Address 439 North Tenth-st, City.

FOR SALE

Household Goods 22

FOR SALE—Gas cook stove. Also a few books. Inquire 116 S. Tenth-st.

FOR SALE—Iron bed and springs and mattress. Also three quarter bed springs. Inquire 709 Main-st.

FOR SALE — One mission library table, one large trunk, one oak rocker and one iron bed. Inquire 419 Sycamore-st. Phone 1698.

FOR SALE — Gas cook stove, in good condition, linoleum 10½x11, cheap, just the thing for summer cottage. Call 1091 or 325 McClain av.

GET OUR PRICES
on rugs, congoleum and all kinds of floor coverings. Also window shades of all kinds.
STEVENSONS STORE.

FOR SALE—One davenport. Inquire of evenings at 745 Elm-st.

Musical Instruments 23

RECORDS — RECORDS
Old-time songs, banjo, violin, guitar, piano, concertina, harmonica, pipe organ, accordion, zylophone, bell, cornet, etc. All the best orchestras and sacred music. No 10 inch record over 65c. Some good ones at 4 for $1. Have 12 inch $1.25 records at $1. W. Augustus Edwards, 230 N. Third-st.

Phonographs—Pianos
Player pianos, goods, worth the money. Terms that everyone can meet. Allowance for anything you have to trade in. W. Augustus Edwards, 230 N. Third-st.

Millinery - Dressmaking ..24

Dressmaking and Designing
Dressmaking at very moderate rate. I specialize in young girls clothes, also small women and children. High grade work. Mrs. A. G. Marshall. 216 West Walnut-st.

Miscellaneous For Sale 25

VACATION TIME
is enjoyed more when you have a bicycle. See our new line.
Smith Auto Supply Co.

Miscellaneous for Sale 25

WANTED TO BUY—Ford body, in good condition. Inquire Earl Scarr, Coshocton Lake Park.

FOR SALE—A few nice tomato and cabbage plants, coldframe raised, 10c doz. 326 N. Twelfth-st.

FOR SALE—Oak mantle with mirror. Price $8. Inquire 610 S. Lawn-av. Phone 310.

WALL PAPER
From 10c a roll to the best that's made.
PAGE & LORENZ.

JOHNSTON
Paints, Oils and Varnishes.
HEATON HDWE. CO.
233 W. Main St. Phone 63.

Plants of all kinds for the garden. Cabbage, cauliflower, tomatoes, pepper, egg plant, scarlet sage, asters and sweet potatoes in a few days. Frank L. Bachman 1522 E. Main-st.

FOR SALE — Child's white enamel bed with drop sides. Will sell for $7.00. Inquire 706 Cambridge-st, or phone 366.

The Real Silk Hosiery Mills can use two men for local and three for outside territory. About $28 to $32 to start. See Mr. Jacques at Barnes Hotel, Tuesday.

Office and Store Supplies26

TYPEWRITERS—Underwoods, Royals, Remingtons, Coronas, rented, or sold at only $5.00 per month. Call at the Home Electrical Company, 606 Main St., Coshocton.

Electrical Supplies 27

THOMAS ELEC. CO.
OPEN EVENINGS. ROSCOE, O.

HOME ELECTRIC CO.
Phone 378 606 Main.

Good Things to Eat 30

Good ICE CREAM is a welcome treat for the convalescent and is wholesome, nourishing and easily digested.
"CONNER'S OF COURSE."

TRY THE
11th STREET MARKET
A good clean place to buy.
We trim the meat—not the customer.

Fresh Country Butter
Home killed meats and full line of staple groceries.
R. O. TOOKER.
Phone 159. 602 Walnut St.

LOOK! LOOK! LOOK!
New sanitary meat market, corner Kenilworth and John Sts. is now ready for business. Phone 578. J. H. Rice.

AUTOMOBILE

Used Cars for Sale 31

GOOD USED CAR
1922 Buick 6 touring, new paint, good rubber, mechanically first class.
New 5 passenger Hudson sedan, driven 902 miles, lots of extras.
Coshocton Buick Co.

REAL BUY
1922 F. B. Cheyrolet touring, new paint, a Goodyear cords, spot light, heater, cut out, automatic wind shield wiper, mirror, snubbers, step plates, looks like new. A bargain.
1923 little Overland touring, like new.
1921 490 Chevrolet touring $75.
1918 Chevrolet touring $50.
Olinger Motor Car Co.
133 S. Third St. Phone 1525.

USED CARS OF ALL MODELS. YOU CAN BUY A USED CAR HERE LOWER THAN ELSEWHERE
FRANK G. SAWVEL
"AUTHORIZED FORD DEALER."
WEST LAFAYETTE, O. PHONE 130.

DODGE SALES and SERVICE.
Kokensparger & Wells.
220 Main St. Phone 655.

SEE US AND SAVE MONEY on used parts for your car. Tires, batteries and wind shields.
COSHOCTON AUTO PARTS CO.
Phone 784. 614 Walnut St.

WHEN BUYING A USED FORD, BUY IT FROM AN AUTHORIZED FORD DEALER.
A. P. Richey Company
AUTHORIZED FORD DEALER.
Phone 76. Corner Third and Walnut.

USED PARTS for sale for all makes of cars. Weisblat Bros., Auto Wreckers, 1223 Chestnut. Phone 924.

Service Stations 32

Call C. W. Miller for motor repair work. Phone 266.

WHEN you want your car to receive a regular washing, call us up or bring it in.
Coshocton Flint Motor Co.
224 S. Lawn Ave. Phone 422.

Before you have that battery repaired bring it to us and get our prices. We repair all makes.
THE POINT.
On the Hill. Phone 545.

Today and Every Day use an EXIDE BATTERY.
Exide Service Station.
Cor. 6th and Walnut Sts.

LONG TRIP TEST
Our vulcanizing stands the long trip test. One trial will show you.
Coshocton Vulcanizing Company.
"Where You and Service Meet."
Phone 364. 612 Walnut St.

Auto Accessories 33

WATCH FOR
Hale's Red Service Car.
Instand tire and gasoline service.
Phone 117. Arthur Hale, Prop.

Zenith Carbureters
for all makes of cars.
AUTOMOTIVE ELECTRIC SERVICE
Phone 143.

Auto Storage 34

Store your car in safety with us. We have space for a few more.
Coshocton Flint Motor Co.
224 S. Lawn Ave. Phone 422.

LIVESTOCK, ETC.

Livestock For Sale 35

FOR SALE—Holstein cow, a good one, 4 years old, calf 3 days old. E. M. Hamilton, Coshocton Route 1, or phone Keene exchange.

NOTICE to horsemen, the percheron stallion Enterprise 56211 will make the season 1924. Terms $10. Buckley Bros., Layland, O. R. F. D. 1.

— Tribune Class Ad.

Poultry Supplies 39

FOR POULTRY—Our stock is complete. Prepared mashes, with or without buttermilk, baby chick feeds, developing feeds, scratch feeds, charcoal. Also have all the necessary ingredients for home mixing of poultry and dairy feeds.
THE HANLEY MILLING COMPANY.

FOR SALE—
LOOK! MR. DAIRYMAN
Buy a Burton Pail Milking Machine. Absolutely the best on the market, simple nothing to install, easy to keep clean and easy to operate. Get one on thirty days free trial. If interested see or write H. F. Emig, Coshocton, Ohio. R. D. 7, Box 3.

RENTALS

Rooms for Rent 40

FOR RENT—A three room flat. Inquire of Louis McClain.

FOR RENT—Two or three furnished rooms for light housekeeping, modern conveniences, private entrance, at 603 S. Eighth-st.

FOR RENT—Three room apartment, furnished, down stairs. 122 S. Fourth-st.

40 ETAOIN SHRDL USHRDL SHRD
FOR RENT—Two furnished rooms for light housekeeping. Modern conveniences, electricity, private entrance. Also garage. Mrs. L. M. Coe, 1251 E. Vine-st.

Furnished room for rent, close in, modern. Gentleman preferred. Inquire at 128 N. Seventh-st.

FOR RENT—Furnished apartment, private bath, modern. Also sleeping rooms. Apply Mrs. Austin, Curry Apartments, 245 Main St. Phone 1027.

Hotels - Restaurants 41

OUR HOME COOKING
will appeal to you, our service will please you, our prices are right. Come around and see us whether you buy or not
MONA CAFETERIA.
FORREST NORTH, Mgr.

TELL THE STRANGERS
about our liberal meals and lunches
BILLY WILLS.
"HOME OF GOOD EATS."

HOT WAFFLES
with pure maple syrup. Served from 6 a. m. to 8 p. m.
WHITE'S CAFETERIA.
BARNES HOTEL.

SERVICE, QUALITY, CLEANLINESS, are the main attractions at
Puritan Restaurant.
"THE LIBERAL PLACE."

Houses For Rent 42

FOR RENT—Two six room modern apartments. Located on Walnut-st, next to American Art Works office. Possession at once. Fred C. Shipps, 303 S. Lawn-av. Phone 1222.

FOR RENT—4 room flat with bath. Inquire Rager & Tumblin, Main and Third-sts. Phone 530.

Offices For Rent 43

FOR RENT—Possession immediately, 5 room house, centrally located, electricity and gas, heat furnished. Inquire 709 Main-st.

REAL ESTATE

Houses for Sale 47

SIX ROOM HOUSE
Nice six room house, 1 square from court house on Third-st. See this before you buy.
J. H. SNEDEKER.
REALTOR. PHONE 227 or 1408.
RICKETTS BUILDING.

FOR SALE—The James V. Carton residence at the corner of Fourth and Elm-sts. In an exceptionally good residential district. This home is modern thruout and is in good repair. It contains 1 large living room, 15X30, dining room, breakfast room, three bed rooms, bath and kitchen. Inquire at Carton's shoe store, 518 Main-st.

51 X ETA SHRD PROPERTY
2 A. in Roscoe, new 5 room house, with furnace, electricity, barn and other buildings. A nice place for a poultry farm.
J. H. SNEDEKER
REALTOR. Phone 227 or 1408.

Before you select your future home, see me, as I have many new homes and the one you are looking for may be one of them.
NORMAN H. EBIE.
Coshocton National Bank Building.

NEW HOUSE
Six rooms, bath, breakfast alcove, hard wood floors, oak and ivory finish; modern, real home, in Country Club district.
Blake V. Mizer, Realtor.

ANXIOUS TO SELL
5 R. house, nearly modern, garage, well down town. Another 5 roomer, nearly modern for $2600. These will do.
McConnell & Karr.

Farms For Sale 51

FARM
80 acres, 5 miles out ½ mile gravel road, balance pike. Six room house, barn and all other necessary outbuildings, spring water, fruit, 20 acres coal, 2½ to 4 feet. This farm has excellent soil, great for clover, will make good dairy farm. Be sure to see this place soon as it will be sold at a bargain.
S. C. OSLER
Ricketts Bldg. Opp. court house.
Phone 884.

FOR SALE—Farm of 20 acres, 4 miles out on Plainfield road. New 5 room house, spring water, outbuildings, young orchard, road will be improved by Sept. 1st. Will sell buildings and part or all of land. Act quick if interested. W. C. Greene.

Experts who studied Austria's water power requirements have recommended the development of at least 60,000 horsepower a year for the next 15 years.

FINANCIAL

Money to Loan 55

HOW TO GET MONEY
To meet your debts and get needed necessities is the question.
HERE IS THE ANSWER
See us, our business is lending money.
Get any amount—
$10 to $300
On your furniture, Victrola, piano, Live stock, etc. We allow you twenty months to repay, if desired. Interest at the legal rates.
For example—
Get $ 50.00, pay back $2.80 per Mo.
Get 100.00, pay back 5.00 per Mo.
With interest.
Other amounts in the same proportion.
Commonwealth Loan Company.
(Business Established 1910)
Room 14 Frew Bldg., Main St.
Coshocton, O. Phone 558.
Under State Supervision.

Public Sales 56

AUCTION SALE
Auction on household goods Wednesday afternoon 2.00 o'clock at 215 S. Second-st. The following will be sold at a great bargain. Moore air tight coal stove, Favorite coal range, davenport, dresser with large mirror, Edison victrola with records, kitchen cabinet, washing machine and wringer, rocking chairs, dining room chairs, beds, fruit jars, pictures and a number of other household articles.

Slayers of

(Continued from Page One)

tion of a writ of habeas corpus for Leopold and Loeb and the announcement by Justice John R. Caverly that a hearing on the petition would be given today.

How the $25,000,000, represented by Jacob Franks, father of the slain boy, and the families of the two brilliant University of Chicago students held for the slaying, will make the approaching legal battle one in which no expense is spared was shown by the retention for the defense of Clarence Darrow and Ben Bachrach, nationally known criminal attorneys.

On the other side of the legal scales which will weigh two lives against a brutal killing will be thrown all the brilliance the state's attorney's office can muster, together with what aid the bereaved millionaire father may lend.

States' Attorney Crowe guarded against the introduction of the information he holds against the prisoners at the coroner's inquest by a curt refusal to allow young Leopold and Loeb to confer with the counsel prior to the inquest. He insisted that it was the sole duty of the coroner to determine the cause of the Franks boy's death.

That it was Loeb himself, a second cousin of the slain boy who wielded the cold chisel wound with surgical tape by which Robert Franks was struck down was the charge hurled by Leopold in an amplified confession. He admitted he himself wrote the meticulously phrased letter by which it was hoped to extort $10,000 from Jacob Franks, even after his son's death.

"It was all Loeb's idea," he exclaimed bitterly. "I realize that I am equally guilty and that we both face the same penalty. It gets me nothing then to accuse him.

"Nevertheless, he planned the kidnaping and I helped carry it out by writing the extortion letter. Yes, I wrote it—every word of it.

"It was Loeb, tho who brot the boy into our car and it was Loeb who struck him on the head the next instant. Why, weapons which might injure a person are so repugnant to me that I loathe the sight of them."

His face contracted in a spasm of hate as he spat out—

"Tell Loeb that my one regret is that I find him so weak as to accuse me and that I know the reason. He thinks that by proving me the actual slayer he will go free.

"Tell him that I know the law and that I am merely amused by his flourishings. We are both principals in the first degree, and there is no forgivenness."

It was in a darkened room, where Loeb was brot after hours of questioning, that prosecutors' assistants and detectives, by careful suggestion, conjured up the figure of the murdered boy and led Loeb to confess, it was revealed today. Leopold's suave assurance deserted him shortly later. Each charged the other with the actual killing.

A tour of the territory covered in the confessions, from the time the Franks boy was picked up, enroute home from the Harvard school, May 21, until his nude body had been placed in a water-filled culvert, brot to light the boy's belt. Leopold took detectives to the place where it had been buried in a field near Hessville, Ind., a few miles from Hammond.

The boy's shoes had been found previously in the field where they were thrown. His clothes, according to the confessions, were burned in the furnace of the Loeb home.

Three fortunes will throw their weight on either side of the counsel table in the legal proceedings which start today. Nathan E. Leopold, Sr., is president of the Fibre Can Co., and Loeb's father, Albert H. Loeb, is vice president of Sears Roebuck and Co. Jacob Franks is a retired manufacturer.

Anticipating any attempt to plead insanity, State's Attorney Crowe called in four alienists for examination of Loeb and Leopold. Doctors William O. Krohn, Hugh T. Patrick, Archibald Church and Ludwig Hecktoen, the latter of the University of Chicago, where both the accused youths were students. The legal sanity of the pair can easily be proved, declared Dr. Krohn, after questioning them.

Strong exception was taken to this move by the defense attorneys.

States attorney Crawe announced today that grand jury investigation of the murder with a view of indictments against each youth, will be started tomorrow. Efforts will be made to indict each for kidnaping and for murder. Each crime carries a death penalty in Illinois.

It was learned today that stenographic transcripts have been made of the detailed confessions but they will not be made public until the trial.

CONSTANTINOPLE, June 2—High feeling was aroused thruout Turkey today by reported concentration of Italian troops in Rhodes.

Premier Mussolini has sent a note demanding the reopening of Italian schools.

ANNOUNCEMENTS OF CANDIDATES

Editor The Tribune:
Please announce my name as candidate for County Surveyor, subject to the decision of the Republican primary, August 12, 1924.
W. F. PARK.

Editor The Tribune:
Please announce my name as candidate for Sheriff subject to the decision of the Republican primary, August 12, 1924.
HAROLD MARQUAND.

Editor The Tribune:
Please announce my name as candidate for County Commissioner subject to the decision of the Democratic primary, August 12, 1924.
STEVE H. DAVIS.

Editor The Tribune:
Please announce my name as candidate for Sheriff subject to the decision of the Democratic primary, August 12, 1924.
CHARLES R. FOSTER.

Editor The Tribune:
Please announce my name as candidate for County commissioner subject to the decision of the Democratic primary, August, 12, 1924.
A. F. McCURDY.

Editor The Tribune:
Please announce my name as candidate for Representative subject to the decision of the Democratic primary, August 12, 1924.
GEORGE M. STILLINGER.

Editor The Tribune:
Please announce my name as candidate for Sheriff subject to the decision of the Democratic primary, August 12, 1924.
JAMES M. STUART.

Editor The Tribune:
Please announce my name as candidate for County Commissioner, subject to the decision of the Democratic primary, August 12, 1924.
WILLIAM J. COX.

Editor The Tribune:
Please announce my name as candidate for Representative, subject to the decision of the Republican primary, August 12, 1924.
CLAY MILLER.

Editor The Tribune:
Please announce my name as candidate for Sheriff, subject to the decision of the Democratic primary, August 12, 1924.
GROVER AMES.

Editor The Tribune:
Please announce my name as candidate for County Treasurer, subject to the decision of the Democratic primary, August 12, 1924.
LESTER E. ROAHRIG.

Editor The Tribune:
Please announce my name as candidate for County Treasurer subject to the decision of the Democratic primary, August 12, 1924.
J. E. WOLFE.

Editor The Tribune:
Please announce my name as candidate for State Senator, subject to the decision of the Democratic primary, August 12, 1924.
ROBERT L. ADAIR.

Editor The Tribune:
Please announce my name as candidate for County Commissioner, subject to the decision of the Democratic primary, August 12, 1924.
JOHN W. KAUFMAN

Editor The Tribune:
Please announce my name as candidate for Sheriff subject to the decision of the Republican primary, August 12, 1924.
CHAS. E. GILL.

Editor The Tribune:
Please announce my name as candidate for County Treasurer subject to the decision of the Democratic primary, August 12, 1924.
CLARENCE S. UNDERWOOD.

Editor The Tribune:
Please announce my name as candidate for County Commissioner, subject to the decision of the Democratic primary, August 12, 1924.
R. J. BURRELL.

Editor The Tribune:
Please announce my name as candidate for County commissioner, subject to the decision of the Democratic primary, August 12, 1924.
J. J. GAMESTFELDER.

Editor The Tribune:
Please announce my name as candidate for Probate Judge subject to the decision of the Democratic primary, August 12, 1924.
L. D. SCHOTT.

Market Reports

LOCAL MARKET QUOTATIONS

(Corrected by Hanley Milling Co.)
Wholesale

Coshocton mills paying:	Per Bu.
No. 2 red winter wheat	$ 1.02
Straw, baled, per ton	10.00
New ear corn	.80

SEED MARKET

(Corrected by Charles E. Lorenz)

Selling Price	
Red Clover, per bushel	$14.50
Alfalfa, per bushel	15.00
Blue Grass, per bushel	4.50
Orchard Grass, per bushel	3.50
White Sweet Clover, bushel	10.50
Timothy seed, per bushel	4.50
Rape, per pound	.11
Mammoth Clover	15.50
Alsike	11.50
Oyster shells, 100-lb. sack	1.10
Nitrate of soda, lb.	.05

PRODUCE

Wholesale Prices

Eggs	.20
Country butter	.30
Potatoes	1.00

Retail Prices

Eggs	.24
Country butter	.40
Lard	.18
Oleomargarine	.30
Sugar, 25-lb. sack	2.15
Sugar, per 100 lbs.	8.60
Potatoes, per lb.	.02½

POULTRY

(Corrected by Charles E. Lorenz)

Buying Price	
Hens	20c lb
Ducks	18c lb
Geese	14c lb
Turkeys	25c lb
Broilers	30c lb
Old roosters	10c lb
Leghorns	15c lb

RETAIL PRICE	
Hens	25c lb
Ducks	24c lb
Turkeys	35c lb
Geese	20c lb
Old roosters	15c lb
Broilers	45c lb
Leghorns	20c lb

New York Stock Market

NEW YORK, June 2—Heaviness market trading at the opening of the stock market today. Both industrial and railroad shares ruled fractionally lower, but public utilities showed firmness. U. S. Steel lost ⅝ to 95⅛. Oils were distinctly heavy.

Price changes were insignificant and transactions extremely small in the forenoon trading on the stock exchange today. The trend was toward slightly lower levels, but the desultory and unconvincing manner in which pressure was applied bore evidence that even the professional element whose dominance of the market was again complete was by no means sure of its position. This was due no doubt to the apparent refusal of the list to be disturbed by the gist of the political and business news over the holidays.

The initial selling came entirely from professional sources, but later bearish tactics were abandoned.

Values advanced moderately in the second hour, but buying was of a most discriminative character.

Purely speculative shares rallied a bit on short covering, but they continued to display a wavering tendency. Little interest was displayed in the railway list. Cotton futures were strong and higher.

French francs was outstandingly weak in the foreign exchange market in connection with the political situation in France.

"CLINIC" FOR SOILS IS PLANNED FOR OHIO

Specialists on Traveling Laboratory Will Both Analyze and Diagnose

A "clinic" for sick soils, an outgrowth of the traveling laborate that visited three southeastern Ohio counties by rail a few weeks ago, will strike out through northeastern Ohio this summer.

From August 5 to 15 this free clinic and laboratory, fitted up in railroad cars, will go from station to station over the lines of the Erie Railroad in the northeastern part of the state. This special train will do more than test soils for acidity, the main job of the train that visited southeastern Ohio.

This is the plan of procedure proposed by soils specialists at the Ohio State University: As a farmer enters the car with samples of soil from doubtful fields on his farm, a soils specialist will first classify that soil as to type by referring to a contour map of that county.

The next specialist in line will apply the acidity test and determine the amount of lime the soil needs. Then will come determination of the amount of organic matter in the soil, and from that the nitrogen content, next, a test to find out how much phosphoric acid is available after that, a recording, from the farmer's testimony, of the past performance and treatment of that particular soil.

Last in line will be the diagnostician, who will suggest a profitable future treatment of such a soil on the basis of the analyses and observations just made.

The clinic staff will include specialists from both the Ohio State University and the Ohio Experiment Station.

CORRECTION

In a political story in Sunday's Tribune, Mrs. James Hogan was given in the list of Democratic candidates for county recorder. Mrs. Hogan is a Republican.

Sweden is experimenting with a motor fuel based on the sulphite alcohol from its wood pulp mills, which presents a problem of successful carburetion.

BARGAINS
Used Tires
6—30X3½ clincher
5—30X3½ cord
For Chevrolet and Overland coupes and sedans.
8—32X4 cords
5—33X4½ cords
10—34X4½ cords
All in good condition. Get your spare now.
MAXOMILE
Phone 473. 618 Main.

Pittsburgh Live Stock

PITTSBURGH, June 2.—CATTLE—Supply 1550, market 25c lower.

Choice	975@1050
Prime	975@1050
Good	925@1000
Tidy butchers	925@1050
Fair	775@ 875
Common	550@ 675
Common to good fat bulls	400@ 675
Common to good fat cows	200@ 650
Heifers	500@ 800
Fresh cows and springers	30@ 90
Veal calves	1100
Heavy and thin calves	400@ 800

SHEEP AND LAMBS — Receipts 2000, market 25c lower.

Prime wethers	800@ 825
Good	675@ 725
Fair mixed	500@ 550
Culls and common	200@ 400
Lambs	1475
Spring lambs	1700

HOGS — Receipts 8000, market 5@25c higher.

Prime heavy hogs	775@ 785
Mediums	755@ 780
Heavy yorkers	700@ 850
Light yorkers	650@ 675
Pigs	600@ 650
Roughs	550@ 625
Stags	300@ 400

Cleveland Live Stock

CLEVELAND, June 2—CATTLE—Receipts 1200, market 25c lower.

Choice fat steers	900@1050
Good to choice butcher steers	800@ 850
Fair to good butcher steers	700@ 850
Good to choice heifers	700@ 850
Good to choice butcher bulls	600@ 700
Good to choice cows	500@ 750
Fair to good cows	400@ 550
Common cows	200@ 350
Canners	200@ 400

CALVES — Receipts 1200, market 50c lower.

Good to choice veal calves	950@1050
Fair to good	700@ 900

SHEEP AND LAMBS — Receipts 500, market 50c lower.

Good to choice lambs	1350@1450
Fair to good	1100@1300
Good to choice wethers	700@ 800
Good to choice ewes	600@ 700
Mixed ewes and wethers	500@ 700
Culls and common	200@ 450

HOGS — Receipts 8000, market 10c lower.

Yorkers	775
Mixed	775
Heavies	775
Mediums	775
Pigs	675
Roughs	625
Stags	450

Chicago Live Stock

CHICAGO, June 2 — HOGS — Receipts 54,000, market steady to strong.

Bulk	690@ 740
Top	750
Heavyweight	725@ 750
Medium weight	720@ 750
Light weight	685@ 740
Light lights	575@ 715
Heavy Pck. sows, smooth	660@ 680
Packing sows, rough	645@ 660
Pigs	525@ 625

CATTLE—Receipts 19,000, market steady to strong.

BEEF STEERS

Choice and prime	1055@1175
Medium and good	850@1000
Good and choice	1000@1125
Common and medium	758@ 900

BUTCHER CATTLE

Heifers	550@1000
Cows	450@ 800
Bulls	400@ 700

CANNERS AND CUTTERS

Cows and heifers	250@ 425
Canner steers	550@ 700
Veal calves (Light and Handyweight)	800@1000
Feeder steers	600@ 900
Stocker steers	550@ 850
Stocker cows and heifers	350@ 550
Stocker calves	550@ 850

SHEEP — Receipts 16,000, market steady.

Fat lambs	1250@1500
Lambs, culls and common	1000@1200
Spring lambs	1500@1725
Yearling wethers	800@ 950
Ewes	600@ 750
Ewes, culls and common	200@ 450
Breeding ewes yearlings	1000@1250

CLEVELAND PRODUCE

BUTTER — Extra 42@43, prints 43@44, firsts 41@42, packing 25@28.
EGGS—Fresh 27½, Ohio firsts 24½, western first 24.
OLEO—Nut 24@25, high grade animal oils 25½@26, lower grades 20@21.
CHEESE—York State 22@23.
POULTRY—Live heavy fowls, per lb. 27@28, roosters 13@14, springers broilers 42, ducks 35@36.
STRAWBERRIES 300@325 crate.
BEANS—Dried navy, per lb. 6½.
CABBAGE 250@375 crate.
POTATOES—New 775@800 barrel.
TOMATOES 650 crate.
ONIONS 15@18 dozen bunches.

NEW YORK PRODUCE

Wool firm.
Domestic fleece XX Ohio 50@55.
Domestic pulled, scoured basis 74@120.
Domestic Texas, scoured basis 105@135.
Quarter blood fine medium French 92@145.
Raw sugar (Centrifugals) steady.
Refined sugar steady.
Granulated 6.80.

Chicago Cash Grain

CHICAGO, June 2—Wheat opened ¼ to ⅞ higher, corn unchanged to ⅞ higher, oats unchanged.
Wheat—July 105⅞@106, Sept. 107½@⅞, Dec. 109⅜@110.
Corn—July 70⅝@¾, Sept. 75⅝@76, Dec. 68⅝.
Oats—July 41, Sept. 39⅞@40, Dec. 1072.

LIBERTY BONDS

NEW YORK June 2. — Opening: first 4¼ 100.20, second 4¼s 100.12, third 4¼s 101.2, fourth 4¼s 100.28, new 4¼s 102.14

Try a Tribune Class Ad.

ROUND OAK
IRONBILT FURNACE
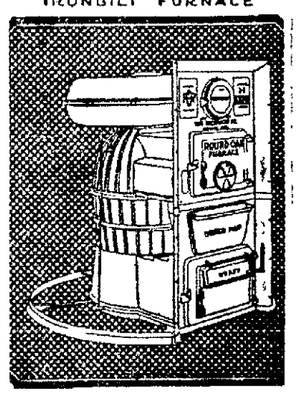
MAKE WARM FRIENDS
We are also wholesale jobbers headquarters for Lamneck Simplified Furnace Fittings.
STEVENSON'S STORE
"Exclusively Round Oak"—"You Know Why"

NEWSPAPER ARCHIVE® NEWSPAPER ARCHIVE®

THE COSHOCTON TRIBUNE and TIMES-AGE

Entered as second class matter at the postoffice at Coshocton, Ohio. Published each evening and Sunday morning by The Tribune Company.

RATES OF SUBSCRIPTION

In City, By Carrier		Four Weeks	.50
Per Week	$ .15	Nine Weeks	1.00
Per year	7.00	Six Months	2.50
My Mail			
One Week	.15	One Year	4.50

ROBERT E. WARD, INC.
Foreign Advertising Manager
Eastern Office Western office
Brunswick BldgMailers Bldg.
501 Fifth Ave., 5 S Wabash Ave.,
New York, Chicago.

Member Audit Bureau of Circulations
Select List of Ohio Daily Papers
Ohio Associated Dailies

FULL L. N. S. DAILY PRESS REPORT

Articles for Peoples Forum Limited to 500 Words.

A Philosopher's Sport

MEN who fish and do ought else the year around without making fishing their livelihood are looked upon by their fellowmen as shiftless dullards. Men who go a-fishing only for a fish dinner are looked upon by real fishermen as vandals and despoilers of sacred ground. But men who fish for the love of casting a fly into the ripples; who luxuriate for hours immobile and silent on the bank of a still pool with anchored rod; who feel their blood a-tingle and every nerve alert when a gamy fish runs out the line; they are the respected and envied of men.

Anybody can go in a crowd deep-seaward, with nets and all scientific devices; but that sounds like professional business. The real amateur, not the crass pot-hunter, slips from rock to rock along a mountain stream, casts into the pool where the veteran trout are lurking, and in his joyous liberty envies neither monarch on a throne nor any beset captain of industry. Or he stands knee-deep in a swirling northern torrent humoring the salmon that runs away with the line, in his heart a quiet confidence that patience must bring the victory.

Turn back to Walton's friendly, deliberate pages and find therein the true philosophy of angling. The catch for the gourmet's pleasure at the table is the last thing that matters. A conquest over one's disposition is the first incentive. None may claim to be a true disciple of the perfect angler or apostle of his art who does not seek the stream with a mind composed, devout and thankful, inclined to reverie and tranquillity, tho nothing rises to the fisherman's lure.

The Klan As A Political Issue

ONE of the unfortunate but inevitable consequences of war is its backwash of nasty problems which are born in the hatreds and bigotries of international strife. One of these problems is the Ku Klux Klan. Had there been no Civil war the Klan had never been born. Had there been no World war there had been no resurrection of the Klan.

The Klan naturally has become a political issue. It has made itself one. It is typical of the jealousies and class antagonisms that war always breeds. The fact that it is composed largely of good and well meaning people only makes the problem the more difficult of solution. But time works wonders and under the softening influences of fleeting years there is bound to come, as there always has, a better understanding of the reciprocal rights and duties and responsibilities of citizenship.

But at this juncture such understanding and toleration has not come. This is a political year. In addition to the usual feeling engendered by partisan strife we are to have this year the waning passions of war. Like the old Knownothing party the Klan aspires to political importance at a time when the existing parties are degenerate. Being devoid of live, fundamental principles, both the Democratic and Republican parties are alike as two peas. Both maintain life by the use of stimulants. Neither has sufficient courage to espouse a real principle and put up a rough and tumble fight in defense of it.

As a result the times are propitious for just such an organization as the Klan to exert an influence in a presidential campaign out of all proportion to its real importance. For the Klan, regardless of its folly, at least has the courage of its mistaken convictions. For this reason it makes an appeal to thousands who sense certain wrongs, but possess neither the power to analyze or correct them. It only needs to be added that if the Democratic party possessed a leader such as it had in Jefferson or the Republican party a political genius of the type of Lincoln there would be no place in either for so misguided an organization as the Klan.

What the Republicans at Cleveland will do about it no one knows. The safest guess at this distance would be to say that the Cleveland convention will both indirectly encourage the Klan and flirt with it by ignoring it in toto by its written declaration of principles and by its spoken word. So decadent both in courage and morals has this once great organization become that we fear the above prediction is true, much as we dislike to make it.

The Democratic party, in most respects even more decadent, promises on this one single issue of the Klan at least to consider the issue from the floor of the convention and perhaps take a clear cut stand in its platform. In regard to the probable attitude of the Democrats when they assemble in convention we prefer to let a better authority, The New York World, Democratic, speak. In a recent issue and under the caption, "The Democratic Party's Test," The World says:

> The Democratic national convention in New York promises to become historic. The resolutions it finally adopts may rank in importance the selection of its candidate for the presidency. The platform will determine whether the Democratic party of tradition and professions truly exists or whether its only remaining asset is the name it bears.
>
> This prospect takes definite form in the report that three of the candidates for the nomination, Senator Underwood of Alabama, Senator Ralston of Indiana and Gov. Smith of New York, have agreed to join forces in demanding an unequivocal repudiation of the Ku Klux Klan. That there should be any question as to the inclusion of such a plank in the Democratic party's platform is itself a disquieting comment on the spirit of the times and an occasion for genuine anxiety as to the party's surrender of one of its cardinal articles.
>
> It cannot honestly be doubted, however, that there will be opposition to such a declaration. It is undeniable that the candidacy of Mr. McAdoo is supported by the klan, as shown by the results of the primaries where the klan dominates, as attested by Mr. McAdoo's silence on the subject, broken only by quibbling evasion when utterance could not be avoided, and as incontrovertibly established if the reported alliance between Mr McAdoo and the klan controlled democracy of Georgia is a fact.
>
> The major credit for this prospective battle in the Democratic national convention must be given to Senator Underwood. He was the first man responsibly mentioned for the honor of the presidential nomination squarely to denounce this organization as a violation of fundamental Americanism. He spoke with the measured calm of sure knowledge and with the high courtesy of sound civic righteousness in his analysis of the klan's doctrine and hideous practice. He expressed the conviction that the Democratic party, whose founder was the authentic pioneer spokesman of religious freedom, could not be guilty of such apostasy as to compromise with a cult that denied the vision and faith of Jefferson. He cited his party's fidelity to the Jeffersonian faith in its challenge to Know-Nothingism in its platform of 1856 and proposed the repetition of that plank in the platform of 1924.
>
> Since those early campaign speeches of Senator Underwood, the klan's intensive participation in politics and the power it has developed have precipitated a problem which must be met. It ought, of course, to be met by both the major parties, indeed, by all political parties that profess allegiance to the Constitution. But it is imperative that the Democratic party rid itself of all connection and collusion with the klan, not on the slippery ground of political expediency, but as a matter of principle, conscience and honest Americanism.
>
> The political consequence of such a course should not be considered, tho the presumption must of necessity be that it would be most effective political strategy. Be that as it may, the great liberal majority of the Democratic party have a right to know whether their party still cherishes the philosophy of government which it inherited or whether it has degenerated into a mere vote-collection agency, concerned with nothing but the loaves and fishes.
>
> The New York convention, thanks primarily to Senator Underwood, with acknowledgement to Gov. Smith, and also to Senator Ralston, if the report concerning his attitude be true, seemingly must answer that question.

New York Day-by-Day

By O. O. McINTYRE

NEW YORK, June 2.—A page from the diary of a modern Samuel Pepys. Up nighty bettimes and through the town meeting George Creel who was carrying to a magazine a manuscript his wife Blanche Bates had written. To breakfast with William MacHarg in his chambers and much brave talk.

Afterward to see Verne Porter brought to bed of a fever, and Billy De Beck, theh Barney Google man there, and we tuned in on the radio but I found no interest so-over.

Home and laboured a while but the day so fine I set out along the avenue where the window boxes are blooming with flowers and as way as ever I saw it for the season.

In the evening to a dinner and the three best story tellers there I know, Irvin Cobb, Montague Glass and Robert H. Davis. Afterward to a midnight supper to Sidney Olcott, the cinema director, and so home and to bed.

The other afternoon I called on a man known for his wizardry in stage effects. He had just received from his haberdasher eight new georgeous flowing lounging robes. They were of startling color and must have cost a small fortune. I asked why he was so extravagant in his particular fashion. He said he was a slave to color and that while he was in the throes of creation he received the same inspiration from wearing different hued lounging robes that some men might receive from a fine painting or a beautiful symphony of music.

And going past the Hippodrome I chanced to meet Mark Leuscher, the manager. "Come with me," he said -- and he led me through tunnels and runways to Back stage. In a cleared space the Hippodrome elephants were gravely going through their tricks. They were waiting for their cues and as is their custom they always "do their stuff." The trained elephant has the true pride of calling. He rehearses without his master.

Whenever I hear a man say he is without vanity I look upon him with a tinge of distrust. The artist with his lounging robes and the elephants off stage doing their tricks are highly illuminative of the vanity that touches us all. A certain ancestor of mine once won a skillet at a county fair for being the homeliest man in the county and those who know him say I very much resemble him. Yet there are times when I find myself doing a little solo drama before the mirror and at such times in my own eyes I am very easy on the retina. To the world I am anything but beautiful but in the privacy of my boudoir before the mirror I have my moments.

I shall never forget the time many years ago when I was taking critical note of myself in a mirror in a strange city. The blinds were not drawn and when I chanced to look across an areaway a group of men playing poker had stopped to gather at the window and watch me. All were smiling.

Fifth Avenue and Forty Second street is New York's great estuary. All the glamour, color and movement of a great city are epitomized. It is the world's bazaar. Here is what I saw during a five minute wait for a change of traffic lights: A veiled woman with a white walking stick. A hatless man wearing a blue smock. A man wearing a derby with a snow ghite band. A western cattleman with a wide brimmed hat. A chorus girl smoking a cigarette. And a white Russian wolf hound with a jeweled collar.

Smiles

Little Willie, at soda fountain—Papa if I was twins would you buy my brother a plate of ice cream?

Willie's Father—Certainly, my son.

Willie—Well you ain't goin' to cheat me out of another plate of ice cream just because I'm all in one piece, are you?

Employer, coming upon colored porter looking thru dictionary—What are you doing Sam, looking up some more big words for another speech?

Porter—No, sah. Taint that. Ah's jes' translatin' the speech Ah made las' night.—Boston Transcript.

"I see," said one suburbanite to another, "that they have taken the five-fifteen off this line. Do you miss it much?"

"Not as often as when it was on."—Legion Weekly.

She—My dressmaker says that a soft, simple thing suits me best.

He—Was she referring to me?

Have you ever noticed how polite the trees are? They always bough before leaving.—Wisconsin Octopus.

"She's a perfect picture, my boy. Why on earth don't you marry her?"

"I'm afraid I can't afford a suitable frame."—Country Gentleman.

Jud Tunkins says the most valuable sense of humor is the kind that enables a person to see instantly what it isn't safe to laugh at.—Washington Star.

According to a well-known traveler, the savages of Brumari island never kiss each other. Judging by their photographs, we don't blame them.—London Passing Show.

"How do the Joneses seem to like their little two-room kitchenette apartment?"

"Oh, they have no room for complaint."—Judge.

WALT MASON

UPHOLD THE LAW

Men of conscience, law-abiding, gather where the brooks are gliding when they're feeling dry and thirsty, when their inwards call for juice; being merely mortal critters, they may long for old time bitters, such as vintners and distillers were accustomed to produce. They may quench their moral tushes for the old anheuser-bushes, for the temples of Budweiser where the corkscrews used to twirl; but they curb the gaudy longing, and we see them crowding, thronging to the margin of the brooklet in a law-respecting gang. There the lambkins bend to slaughter, they kneel down and drink the water, that will rust their costly gizzards and destroy their diaphragms; that the law may be unbroken all their inner works they're soakin' in the pallid juice that gurgles back of weirs and coffer-dams. But the outlaws, wild and frisky, fill themselves with bootleg whiskey, and they laugh to scorn the law; and they jeer the brave uplifters and they jeer the brave uplifters who avoid illegal snifters; they bring shame upon the nation, for their work is coarse and raw. Let us join the noble martyrs who have torn their Sunday garters, bending down to drink the brooklet, side by side with cows and mules; let us shun the bootleg quaffers; let us join the moral gaffers; let us seek a pure refreshment in the horsponds and the pools.

SAP AND SALT

By BERT MOSES

People we hate most are people we know least.

Comfort is the last thing that Fashion takes into consideration.

—0—

You get an idea of what the boss thinks of you when you ask for a rise.

—0—

The more satisfaction a store gives, the less it needs to invest in advertising.

—0—

The reason preachers are poorly paid is because there is so much competition in creeds.

—0—

No one is quite sure he is on the right train until he has asked at least three different persons.

—0—

HEZ HECK SAYS:

"When a woman says 'No' you are always justified in entertainin' a reasonable doubt."

ABE MARTIN

Women are jest gittin' tired o' bein' women, an that's th' whole thing in a nut shell. It's lots o' fun t' go t' a party these days jest t' watch th' guests drink an' then sit back an' wait fer a kick.

TEN YEARS AGO TODAY

From The Tribune Files

John Vensil, who was recently appointed as a city patrolman, assumed his duties Monday night. For the time being he will act as desk sergeant at headquarters.

Elmer Sharrock, aged 27, died at his home at Linton Mills Monday morning following a long illness.

Jesse Haller, employed at the William West meat market, was painfully injured Monday when he accidently cut himself while butchering at the slaughter house south of the city.

D. G. Whittemore, well known Keene merchant, sustained a dislocated ankle Monday when he fell from a step at his home.

A baby girl was born Monday to Mr. and Mrs. Frank Moore at their home on Kenilworth-av.

Hiram Jennings, aged 85, died at his home on the Coshocton-Plainfield road Monday.

Marriage Permits

Riley W. Scheibe, 26, farmer, Clark-tp, Fay M. Barnicale, 18, daughter of George Barnicale, Clark-tp. Squire E. G. Abbott named to officiate.

Lester W. Brown, 19, Holmesco, Edna Welling, 18, daughter of Albert Welling, New Bedford.

Byron R. McCoy, 23, Jackson-tp, Beulah Haines, 20, daughter of A. H. Haines, Jackson-tp. Rev. C. C. Erwin.

JOLLIER

And another civilizing influence China appears to need is a little target practice.

Unfortunately, the things that afford us the most pleasure are the pleasures we can't afford.

When he turns to snarl back at the knockers, you know that he is beginning to feel himself slipping.

After all it is rather amusing to watch a 16-year-old flapper trying to act as tho she had an interesting past.

After paying a garage bill one wonders why pedestrians are forever complaining about being held up.

You can't keep a good man or a good weed down.

Being snowed under with work doesn't keep a man cool.

Quit looking at the dresses and give our eyes a vacation.

The sad thing about spending vacations is spending money.

Women wearing knickerbockers indicate trousers are not for men only.

About the only thing scarcer than hens' teeth are pretty girls who don't know it.

Chicago claims she will have 3,000,000 people by 1925 if she can keep them alive.

Things could be worse. Just suppose now that you had to lather your lawn before cutting the grass.

WITTICISMS BY OHIO EDITORS

Compiled By I. N. S.

There is nothing that looks worse than a beautiful new automobile decorated with a home-made monogram. -- Youngstown Vindicator.

A Welsh miner beat the son of the English king at golf the other day and he didn't have to dig much to do it.—Canton Daily News.

"To me it seems utter folly," observed the restaurant philosopher at luncheon today, "for the Queen of Rumania to get up every morning at 6 o'clock, as I see by a news item she does. My wife always puts the milk bottles out the night before."—Marion Daily Star.

You can tell the approach to Easy Street by the easy marks that lie trimmed at the side of the road. — Defiance Crescent News.

MEETING FOR POULTRY MEN AT WOOSTER

Coshocton-co poultrymen will doubtless be interested in the program for Poultry Day at the Ohio Experiment Station, Wooster, received by County Agent Musgrove from D. C. Kennedy, in charge of the poultry deportment at the state experiment station. This annual all-day meetoing for the benefit of all who keep poultry will be held, Thursday, June 26, the day before Wheatfield Day.

The forenoon meeting will be devoted to discussion of the past year's experimental results by Mr. Kennedy, concerning minerals essential for chickens, vegetables versus animal proteins, amount of meat scraps in the ration, sources of lime for egg shell production formation, essential vitamin supplements for chicks, and raising Easter broilers.

Dr. B. H. Edgington, station pathologist will also conduct a discussion in the forenoon on the diagnosis, prevention, and control of infectious bacillary white diorrhea and coccidiosis of chicks.

The afternoon program for Poultry Day is announced by Mr. Kennard as follows:

Welcome, C. G. Williams, Director of Ohio Agricultural Experiment Station.

"Making the most of Broilers and Roasters," Dr. M. A. Jull, senior poultryman in charge of poultry investigation, U. S. Department of Agriculture, Washington D. C.

"Cooperative Poultry and Egg Margeting Plans for Ohio," F. M. Glasgow, of the Ohio Poultry Producers Association, Columbus.

"Desirable Breeding and Production Types of Hens," Prof. E. C. Foreman, head of poultry department, Michigan Agricultural College, East Lonsing, Michigan.

"Co-operation of Hatcherymen and Poultry Raisers," H. H. Knapp, poultry specialist of Shelby, Ohio.

"A New Poultry Association for Ohio Farmers," Prof. E. L. Daken, head of the poultry department at Ohio State University.

Will Hold

(Continued from Page One)

as prepared by the committee on arrangements, is hereby reproduced.

Marching, 9.30.
Music.
Devotionals, Mrs. H. E. Coffman.
Music.
Appointment of committees.
Department work by superintendents present.
Talk, Mrs. Belle Stevenson. Subject: "The Significance of the 18th and 19th Amendments."
Talk, Mrs. M. T. Moorehead.
Subject, "What Must We As Citizens Do to Make Our Government Strong.
Discussion.
Noon-tide song and prayer.
Adjournment.
Covered dish dinner served in basement of church.

Afternoon, 1:30.

Music.
Devotionals, Mrs. Jennie Dickey.
Music
Talk, Mrs. James Akeroyd.
Subject, "What Constitutes Good Citizenship. Discussion.
Talk, Mrs. J. W. Vance.
Subject, "Primaries and Why They Are Important to You." Discussion.
Music
Talk, Mayor Nellie Moore, of Nellie
Subject, "Woman's Part in Law Enforcement."
Talk, Mrs. Jennie Dickey.
Subject, "Of What Importance Is the Influence of a Woman's Group, on Good Citizenship?"
Talk, Mrs. H. E. Coffman.
Subject, "What Goal Shall We Work Toward in Teaching Our Future Citizens?"
Talk, Mrs. Claudia Waters.
Subject, "The Communities' Responsibility to the Child."
Offering and adjournment.

Evening, 7:30.

Music.
Devotionals, Mrs. C. B. Leohner, Deaconess.
Music.
Talk, Rev. O. G. White.
Subject, "The Unification of the World or Our Relation As Christian Citizens of the World to Our Neighbor."
Music.
Talk, Rev. H. E. Coffman
Subject, "Our Relation As Citizens to Politics and Citizen Training in Our Nation."
Demonstration, Burning the Cigarette.
Boy, Mrs. Nettie Little.
Playlette by members of the Warsaw Union.
"The Binnybaker Sisters."
Offering.
Benediction, Rev. Coffman.

U. S. FLYERS LEAVE KUSHIMOTO, JAPAN

LONDON, June 2—The United States army roundt-he-world aviators have departed from Kushimoto, in the Japanese province of Wakayama, said a dispatch from Tokio today.

LAWRENCE'S LETTER

COPYRIGHT, 1924, BY DAVID LAWRENCE

Method of Computing Taxes Under Reduction Plan is Given; Tax on Gifts Leads to Suits to Test Law

WASHINGTON, June 2.—Treasury officials today explained the method by which tax payers would calculate their next payments on June 15 if the conference report adopted by congress is approved by President Coolidge which now is certain.

Instead of permitting the tax payer to take a 25 per cent reduction on his 1923 taxes in a lump by omitting the June installment, the new plan provides for a scheme which will not make a hole hole in treasury receipts at this time.

The method is as follows: The tax payer has the option of paying his taxes in full and if he did so on March 15, he will receive a credit of one-fourth. If he pays his taxes in quarterly installments, he will be allowed on his June 15 payment a credit of one-fourth for that payment and one-fourth for the payment which he has made in March. In other words, the one fourth reduction on 1923 taxes will be allocated in four equal parts but in view of the fact that the March payment has been passed, the tax payer will get a credit of two fourths of his installment in June. Thus a tax payer who had a tax bill of $1,200 to pay and who paid $300 on March 15 last would ordinarily have had to pay another $300 on June 15 but instead he will be permitted to deduct $75 for the payment he made in March and $75 for the credit which he is allowed in June or a total deduction of $150 so that he actually will pay only $150 in June. When the September 15 payment comes, he will deduct only $75 from his $300 bill so that the net payment will be $225. On December 15, he will deduct the remaining $75 so that his bill then would also be $225. In this way the government permits the tax payer to take the full one-fourth reduction in four equal parts and the revenues coming into the treasury are not seriously disturbed. The whole thing may be reduced to a formula by taking one half of what was paid in March and subtracting it from what would ordinarily be paid in June. In December and September each only one-fourth of the March installment would be deducted.

The treasury department depends upon an even flow of money into the treasury from income taxes and when they fall short, the government has to borrow and pay interest which increases the expense. In order to reduce borrowings to the minimum it was thot best not to permit the tax payer to omit his June installment altogether but to let him pay a half of it then and take two other credits in September and December.

All the features of the new law will be retroactive to January first of this year. There is some doubt of the power of the government to levy an excise tax on gifts which were made prior to the signing of the new law. There have been some test cases in which individuals contended that they had a right to make a certain transfer of property because no law was on the statute books and that they might not have done so had they had knowledge of the tax that would be later levied. The government in the past has won these test cases on the ground that an excise tax may be levied on any transaction which has occurred. There is room for difference of opinion on this feature of the law however and it is not unlikely that varying circumstances will lead to litigation and further testing of the constitutionality of this provision.

As for the retroactive effect on the transactions of the tax payer generally, the government has no doubt of the constitutionality of the new provisions for the individual's income is supposed to be calculated on a yearly basis and the revenue act of 1918 which was not signed until February 1919 was retroactive to January first 1918 without being upset in the courts. There are other phases of the new bill which as usual will be open to attack in the courts but they cannot be conjectured in advance for nearly every revenue act has something in it which produces a law suit.

The gift tax provision is probably the principal one on which legal contest will be made. The treasury itself did not insert these ambiguous provisions in the bill but will be compelled to defend them when once the measure becomes law.

DAILY NEWS LETTER

General News and Gossip from Staff Writers At Home and Abroad

TODAY

"Port of Missing Men."

By W. F. SULLIVAN

KANSAS CITY, June 2—Over the paths of the trail which once led by the doors of the notorious "Bender Place," known back in the days of '71 as the "port of missing men," now ride tourists on the new Kansas road which has been opened between Independence and Parsons.

Every pioneer of Kansas is familiar with the spot where 12 men are known to have lost their lives under the hammer of Kate Bender, daughter of the notorious roadhouse owners. Tales of the less conservative tell of scores having "passed beyond" in the little inn and grocery store where the Benders held supreme power.

Travelers in the olden days used the Bender inn as a haven. In the little community the Bender family was supreme, politically and judicially. Men were known to have gone to the inn and never reappeared. For a few days stories of Kate Bender's hammer would make the rounds and then apparently be forgotten.

Those were in the days when every man was expeced to "mind his own business," and those that did not usually told no tales afterward. It was common thruout that section of the country for men to disappear. They were either slain and all traces buried, or changed their names and habitat, which was an easy matter.

The notorious Benders never were captured. They ruled the community for several years undisturbed, but, almost cornered once in the search for a missing doctor, they fled in the night and were never brot to justice. The skeletons of twelve persons, one identified as the missing doctor, were uncovered in the back yard on the premises.

The unraveling of the murders came about thru the visit of Dr. William York, of Independence, who announced he had come in search of a friend who had been on his way to Independence and had been seen in Parsons and Fort Scott. Dr. York asked the aid of plainsmen in the community in his search for the friend.

All farmers in the vicinity agreed to make a thoro search for the missing friend, but "Paw" Bender objected, saying—

"He musta took the wrong trail and ended up in the Indian country."

Bender referred to Oklahoma when he spoke of the Indian country, and Dr. York passed down the road in that direction in search for his friend. Then the doctor disappeared. A searching party from his home town in Independence followed the trail of the doctor.

Everyone along the trail remembered Dr. York, even the Benders. The searching party continued for a while and then retraced its steps to the Bender home. It was deserted.

Evidence of crime was found in the cellar underneath. One of the searchers, noticing a fresh excavation in the back yard, uncovered the body of Dr. York. It was decided then to excavate the entire back yard of the Bender place, and there was found the "port of missing men." Eleven other skeletons were unearthed.

The Benders covered their trail behind them. In their hurried departure they left their stock and household goods and, according to the best evidence found, fled to the Indian Territory, where they found safety. Federal officers and posses of citizens searched for several weeks, but the trail of the notorious Benders and "Hammer Kate" disappeared in the Osage Hills.

Bandits Release Two; Holding 20

PEKING, June 2.—Dr. H. G. Miller, an American missionary, and Dr. Jaffray, an Englishman, who were seized by Chinese bandits in Kwang Sai province, have been released but the fate of ten other American and ten British missionaries is still in doubt it was reported from Kweilin today.

Dr. Miller and Dr. Jaffray were liberated to arrange for terms of release for the others.

Rex Ray, an American missionary, who was captured while on a rescue trip, and Dr. Carne, an Englishman, are still detained by the Chinese.

D'OISY HOPS OFF

LONDON, June 2—Lieut. Pelletier D'Oisy, French long distance aviator, flew from Peking to Pietaiho today, continuing towards Mukden, Manchuria, after an hour's rest, according to a dispatch from Peking this afternoon.

A Tribune classified ad is an investment not an expense.

NEWSPAPERARCHIVE® NEWSPAPERARCHIVE®